WASTEWATER REUSE STUDY
NOVEMBER, 2012

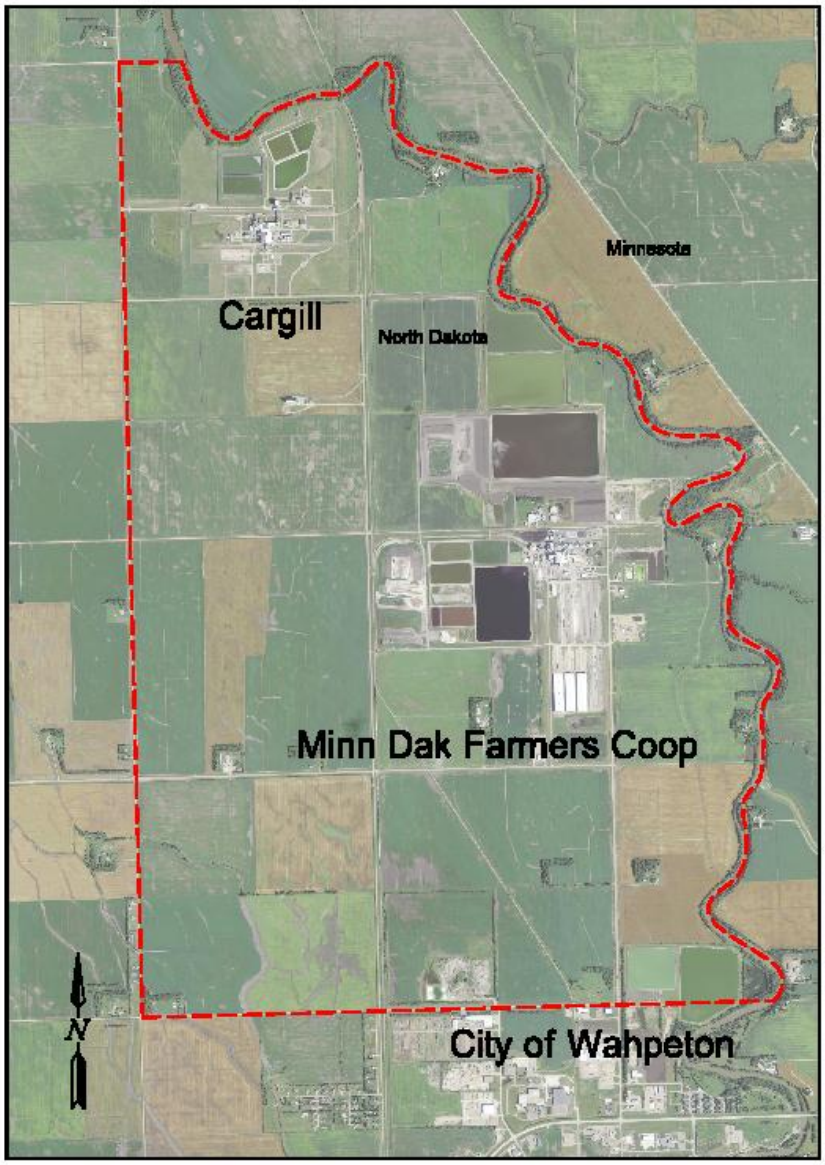

INTERSTATE ENGINEERING

Professionals you need, people you trust

WASTEWATER REUSE STUDY

NOVEMBER, 2012

CERTIFICATION

I hereby certify that this report was prepared by me or under my direct supervision and that I am a duly registered professional engineer under the laws of the State of North Dakota. This document was originally issued and sealed by Randall A. Pope, Registration Number 1841 on 11/05/12 and the original document is stored at Wahpeton office of Interstate Engineering, Inc.

RANDALL A. POPE
REGISTERED
PROFESSIONAL
PE1841
ENGINEER
NORTH DAKOTA

11/21/12

Randall A. Pope

Randall A. Pope, P.E.

11/21/2012

Date

INDEX

I – SUMMARY & RECOMMENDATIONS

II – INTRODUCTION

Purpose & Scope

III – EXISTING WASTEWATER TREATMENT FACILITIES & DISCHARGE FLOWS

1. Wahpeton
2. Minn-Dak Farmers Cooperative
3. Cargill

IV – ADDITIONAL CONSIDERATIONS

1. North Dakota State Water Commission
2. North Dakota Department of Health
3. Southeast Water Users

APPENDIX

A. NDDH Discharge Records

City of Wahpeton (2009 – 2011)

B. NDDH Discharge Records

Minn-Dak Farmers Cooperative (2009 – 2011)

C. NDDH Discharge Records

Cargill (5/1/09 – 4/30/12)

SECTION I

SUMMARY & RECOMMENDATIONS

1. Summary

Three (3) entities – the City of Wahpeton, Minn-Dak Farmers Cooperative and Cargill, have significant discharges of treated wastewater. During the 3 year period for which data was supplied by the North Dakota Department of Health they had the following average annual flows of treated wastewater:

City of Wahpeton	-	478,000,000 Gallons
Minn-Dak Farmers Cooperative	-	474,000,000 Gallons
Cargill	-	450,000,000 Gallons

All have significant storage volume which is utilized prior to discharge. This could allow peak withdrawal rates significantly higher than average withdrawal rates.

The quality of the treated wastewater varies between entities and also fluctuates during the year. An industry contemplating utilizing one or more of the wastewater streams should review the detailed discharge records contained in the Appendices.

None of the entities indicated that they were opposed to diverting a portion of

their treated wastewater to a new industry but each would need significant information on the industry prior to any commitment to allow usage.

No significant jurisdictional or permitting issues were identified.

2. Recommendations

- Make data contained in this report available to potential industrial prospects so that they can evaluate the suitability of the treated wastewater stream for their needs.

- If the treated wastewater is suitable for all or part of their water needs, arrange a meeting with Wahpeton, Minn-Dak and/or Cargill to explore the availability of the wastewater and conditions that might be imposed for that industrial user.

- If one or more of the suppliers of treated wastewater are identified for potential usage, contact the SWC, NDDH and SERW to verify requirements and inform them.

- Refresh the information contained in SECTION IV – ADDITIONAL CONSIDERATIONS to verify that regulations, interpretations or policies have not changed at the North Dakota State Water Commission, North Dakota

Department of Health and Southeast Water Users. This should probably be done at least every 5 years.

SECTION II

PURPOSE AND SCOPE

The Wahpeton Community Development Corporation contracted for a Study to review the quantity and quality of existing treated wastewater discharges which could potentially be used to supply industrial development in the area on the north side of Wahpeton. The following aerial map shows the approximate study boundary.

The three (3) major entities that were identified as the focus of the study were the City of Wahpeton, Minn-Dak Farmers Cooperative and Cargill. In addition to data on flows and quality of the treated wastewater, jurisdictional and permitting issues were to be explored and considered. Meetings were to be held with the North Dakota State Water Commission, North Dakota Department of Health and Southeast Water Users. A draft report was to be provided to the Wahpeton CDC Executive Committee and City of Wahpeton staff. The final study document was to be presented to the Wahpeton CDC Board of Directors.

STUDY AREA

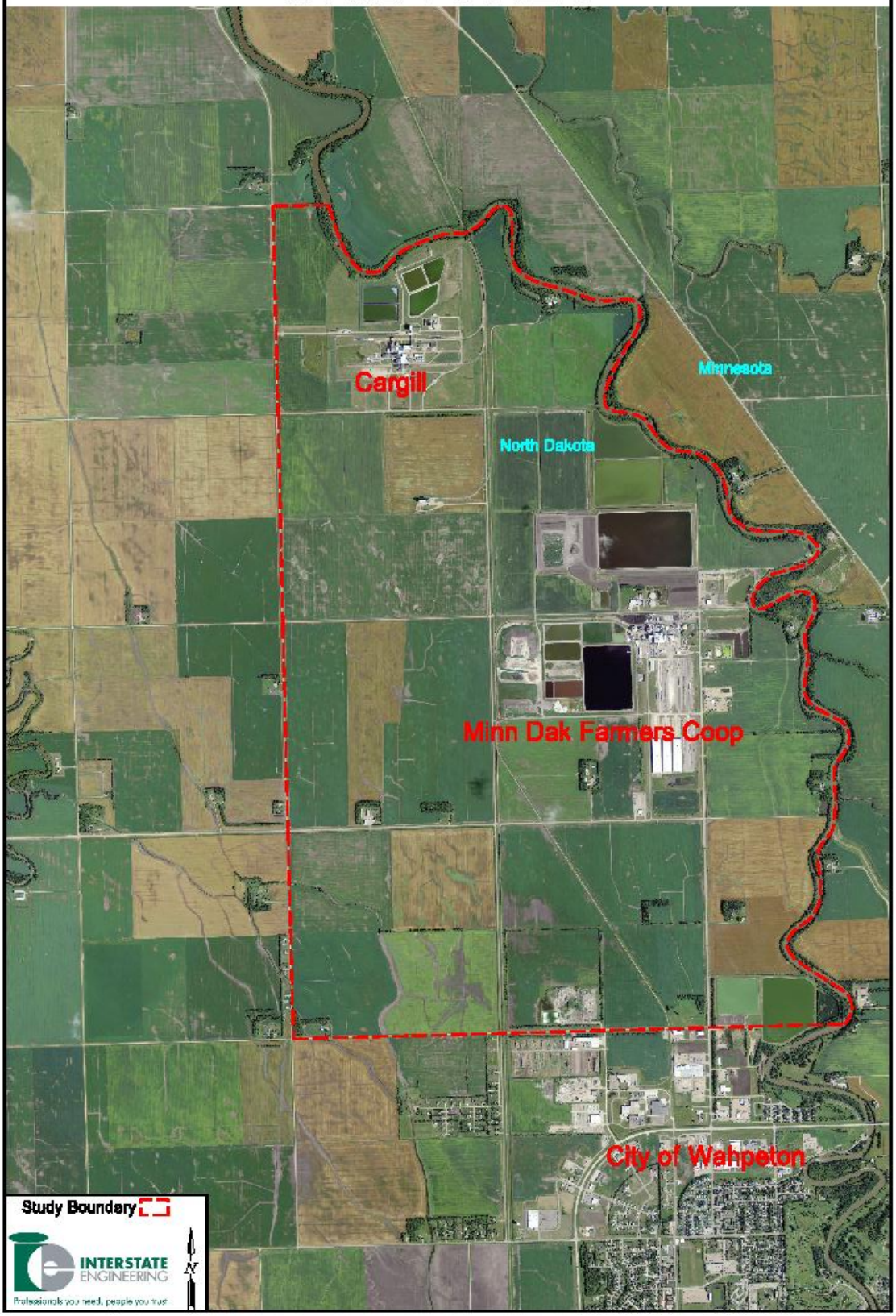
Cargill
Minnesota
North Dakota
Minn Dak Farmers Coop
City of Wahpeton
Study Boundary
INTERSTATE
ENGINEERING
Professionals you need, people you trust
N

SECTION III

EXISTING WASTEWATER TREATMENT FACILITIES AND DISCHARGE FLOWS

1. Wahpeton

The City's wastewater treatment facility consists of six (6) lagoon cells. Cell No. 1 receives the raw municipal wastewater via forcemains. This cell utilizes a fine bubble aeration system. Wastewater flows from Cell No. 1 to Cell No. 2 by using an overflow wier. Cell No. 2 is a facultative treatment cell. Water from this cell can be pumped to Cells No. 5 and 6 via a forcemain or transferred by gravity to Cell No. 3. Once sufficient treatment has occurred, Cell No. 3 can be gravity discharged to the Red River at Outfall No. 1. Cells No. 5 and 6 can be gravity discharged to the Red River at Outfall No. 2 after sufficient treatment has occurred. Cell No. 4 is currently inactive. In addition to the City's wastewater, the City annually treats approximately 1,862,000 gallons of Minn-Dak's domestic wastewater discharge and 1,148,000 gallons of Cargill's domestic wastewater discharge. The following aerial photograph shows the locations of the cells and discharge points.

CITY OF WAHPETON

Cell Number	Cell Size Acres	Discharge Volume MG
1	3.55	
2	21.2	
3	51	116
4	Not Active	
5	47.7	109
6	25.4	67.2

The North Dakota Department of Health provided information on the City of Wahpeton's discharges for a 3 year period (2009 – 2011) based on the City's quarterly Discharge Monitoring Reports. A copy of these records is included as Appendix A.

Outfall No. 001:

Typical discharges occur from spring to near the end of the year.

2 discharges in 2009	-	211.4 MGAL Total
1 discharge in 2010	-	107 MGAL Total
2 discharges in 2011	-	196.5 MGAL Total

Outfall No. 002:

Typical discharges occur from spring to near the end of the year.

4 discharges in 2009	-	237 MGAL Total
5 discharges in 2010	-	337.6 MGAL Total
4 discharges in 2011	-	345.3 MGAL Total

Total annual discharges for both outfalls:

2009	-	448.4 MGAL
2010	-	444.6 MGAL
2011	-	541.8 MGAL

Municipal records indicate that there was 258.8 MGAL of potable water sold in 2010 and 269.9 MGAL of potable water sold in 2011.

OTHER MEASURED PARAMETERS (2009-2011)

Parameter	Outfall 001			Outfall 002		
	MIN	MAX	AVE	MIN	MAX	AVE
BOD5mg/l	5.71	17.41	10.57	2.65	16.85	5.88
NH_3 as N	2.63	14.9	8.52	0.16	14.0	5.74
Oil & Gas	NR	NR	NR	NR	NR	NR
pH	7.2	10.6	8.6	7.4	9.6	8.36
Fecals/100 ML	10	75	25	7	125	30.5
TDS mg/l	1,338	2,086	1,569	1,309	1,249	1,641
TSS mg/l	6.5	74	26.5	3.5	30.5	13.3

NR = None Reported

There are a number of other parameters that are measured and reported to the NDDH. These are shown on the discharge records included as Appendix A.

2. Minn-Dak Farmers Cooperative

The plant was originally designed with a closed-loop water usage system. The present process stream flow is a modification of the original design. Minn-Dak has over time, significantly modified and expanded its wastewater handling and treatment system. The current wastewater treatment scheme is detailed below.

Water used for processing is obtained from groundwater wells and water from the beets themselves. The Clean Water Reservoir has a surface area of 50.7 acres and a capacity of approximately 200 million gallons. Under normal operations, wash house water goes to a large clarifier to thicken the mud. The thickened mud is pumped to the mud presses for further dewatering. The water however can also be routed to the South Mud Pond (Cell No. 2) for settling if the presses are not working. The decant water is routed the wastewater pond prior to anaerobic treatment. Lime kiln/carbon dioxide scrubber water and boiler house scrubber water undergo settling in a series of two lined ponds. Much of this is recycled. Clean condensate, landfill stormwater, and yeast plant cooling water undergo settling in two small ponds before being returned to the Clean Water Reservoir for reuse. Mud pond supernatant, and sugar factory wastes undergo settling in two other small wastewater ponds. Yeast plant waste goes directly to the anaerobic digester. After treatment in the wastewater pond, the water is heated to approximately 37° C and undergoes anaerobic digestion in one of two digesters, followed by aerobic digestion and clarification. The treated wastewater is sent to the Discharge Reservoir.

Minn-Dak constructed a second large reservoir in September 1997, known as the Discharge Reservoir, which is located north of the plant facilities. It has a surface area of 80 acres and a capacity of 250 million gallons. This reservoir uses a discharge point which is equipped with an instream diffuser. The instream diffuser was designed to facilitate near instantaneous mixing of the effluent with the receiving system.

A nitrification-denitrification treatment system was installed at the Minn-Dak facility in the fall of 1997. This system is more energy efficient and allows for greater flexibility in wastewater treatment. Since 1997, domestic sewage has been piped to the City of Wahpeton's sewage treatment facility. In 1998, the North Mud Pond was converted to a storm water retention pond, and a mechanical dewatering system was installed to consolidate the solids and reduce the water content in the mud prior to disposal. Minn-Dak has property available that is used for land application of nutrient rich mud/soil from the treatment processes.

Outfall 001 has been inactive since 1997. Outfall 002 is the outfall of discharge water from the facilities two groundwater wells and has not been used since 1997. Outfall 003 is the outfall of process and plant site runoff from the waste stabilization system. Since 1997, all of the discharge goes through the diffuser at Outfall 003.

The following aerial photograph shows the location of the cells and discharge points.

MINN DAK FARMERS COOP

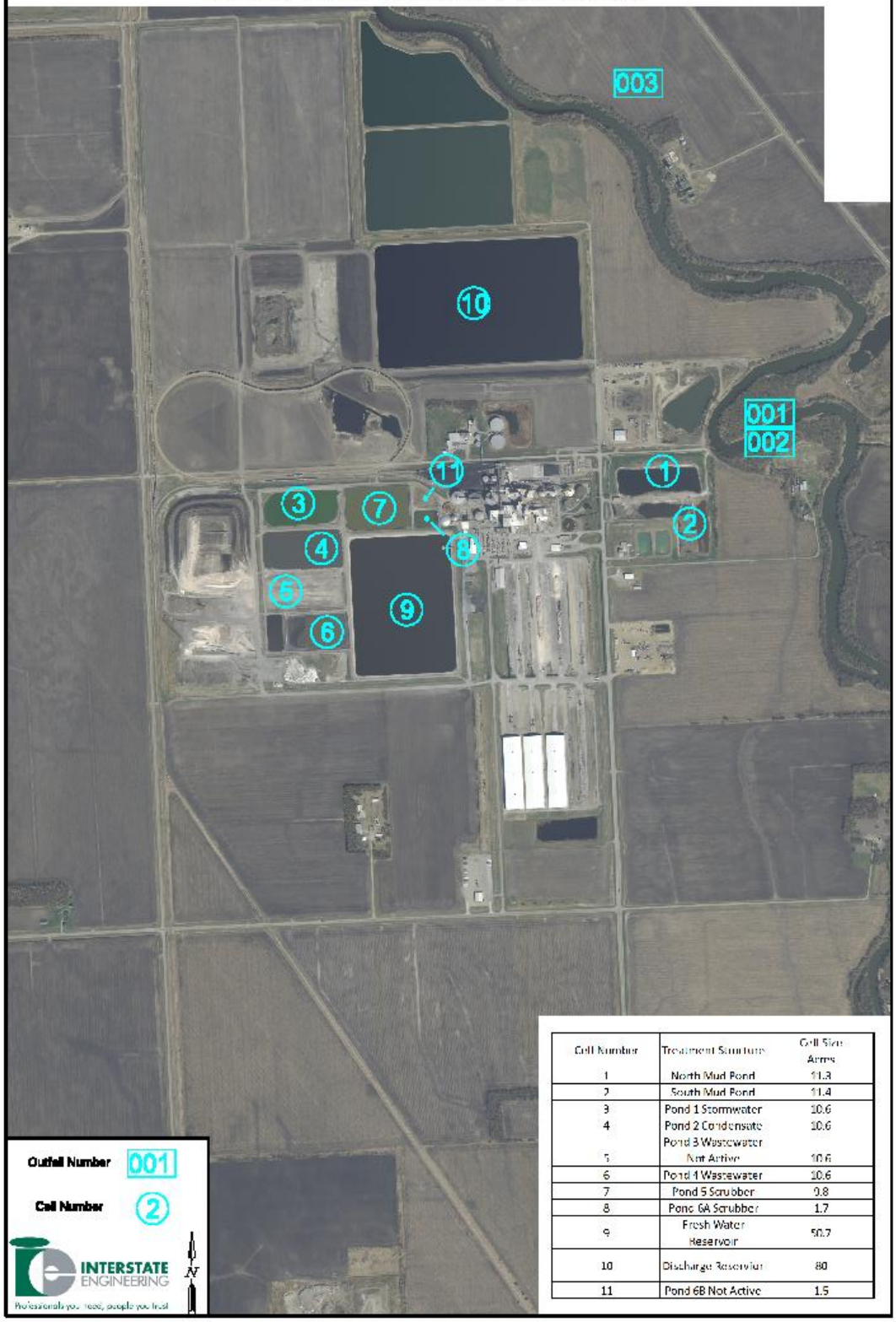

Cell Number	Treatment Structure	Cell Size Acres
1	North Mud Pond	11.3
2	South Mud Pond	11.4
3	Pond 1 Stormwater	10.6
4	Pond 2 Condensate	10.6
5	Pond 3 Wastewater Not Active	10.6
6	Pond 4 Wastewater	10.6
7	Pond 5 Scrubber	0.8
8	Pond 6A Scrubber	1.7
9	Fresh Water Reservoir	50.7
10	Discharge Reservoir	80
11	Pond 6B Not Active	1.5

The North Dakota Department of Health provided information on Minn-Dak Farmers Cooperative's discharges for a 3 year period (2009-2011). A copy of these records is included as Appendix B.

Outfall 003:

Typical discharges occur from spring to near the end of the year.

5 discharges in 2009	-	488.3 MGAL Total
5 discharges in 2010	-	486 MGAL Total
5 discharges in 2011	-	447.6 MGAL Total

OTHER MEASURED PARAMETERS (2009-2011)

Parameter	Outfall 003		
	MIN	MAX	AVE
BOD5 mg/l	7.1	40.6	18.7
NH_3 as N	0.16	11.4	3.11
Oil & Gas	NR	NR	NR
pH	8.03	8.65	8.26
Fecals/100 ML	0	372	65
TDS mg/l	250	605	413
TSS mg/l	1.7	29.1	18.9

NR = None Reported

There are a number of other parameters that are measured and reported to the NDDH. These are shown on the discharge records included as Appendix B.

3. Cargill

Cargill has a corn wet milling facility, with an approximate milling capacity of 88,100 bushels of corn per day. This facility produces high fructose corn syrup and livestock feed products from the milled corn.

The major components of the plant's wastewater treatment system include an anaerobic treatment unit (anaflux reactor), activated sludge treatment sequencing batch reactors (SBR), and 4 wastewater holding ponds. Two of the ponds are for storing high salt wastewater, and the other two ponds are for storing wastewater from other plant sources. The high salt wastewater ponds (brine ponds) have a capacity of 24 million gallons each, the primary wastewater pond has a capacity of 30 million gallons, and the secondary wastewater pond has a capacity of 20 million gallons.

Process wastewater from the plant is segregated for treatment. High salt wastewater (steep and mill scrubbers and strong ion exchange waste), is treated to reduce BOD and stored in the brine ponds until river conditions are suitable for discharge. The remaining process waste streams are treated according to BOD strength. High BOD wastewater from weak ion exchange, evaporation and dryer condensers, transport cleaning, etc, are routed through the anaerobic treatment unit. The high BOD strength waste is then mixed with the general plant waste for aerobic treatment in an SBR. The effluent from the SBR is either discharged or stored in a general wastewater storage pond, based on the quality. The facility is also adding carbon trailer transfer water, gravity belt thickener wash water, and lime press wash water as additional waste streams. Wastewater from a reverse osmosis water treatment unit at the plant is discharged directly without treatment. All domestic wastewater is sent to the city of Wahpeton for treatment and is not discharged with process wastewater.

Outfall 001 is the final discharge of process wastewater from all plant sources. The discharge enters the Red River through a diffuser. Outfall 002 is an internal discharge of high salt wastewater or from the brine ponds. This discharge is combined with process wastewater from all plant sources and enters the Red River through the diffuser from Outfall 001.

The following aerial photograph shows the locations of the cells and outfall.

CARGILL

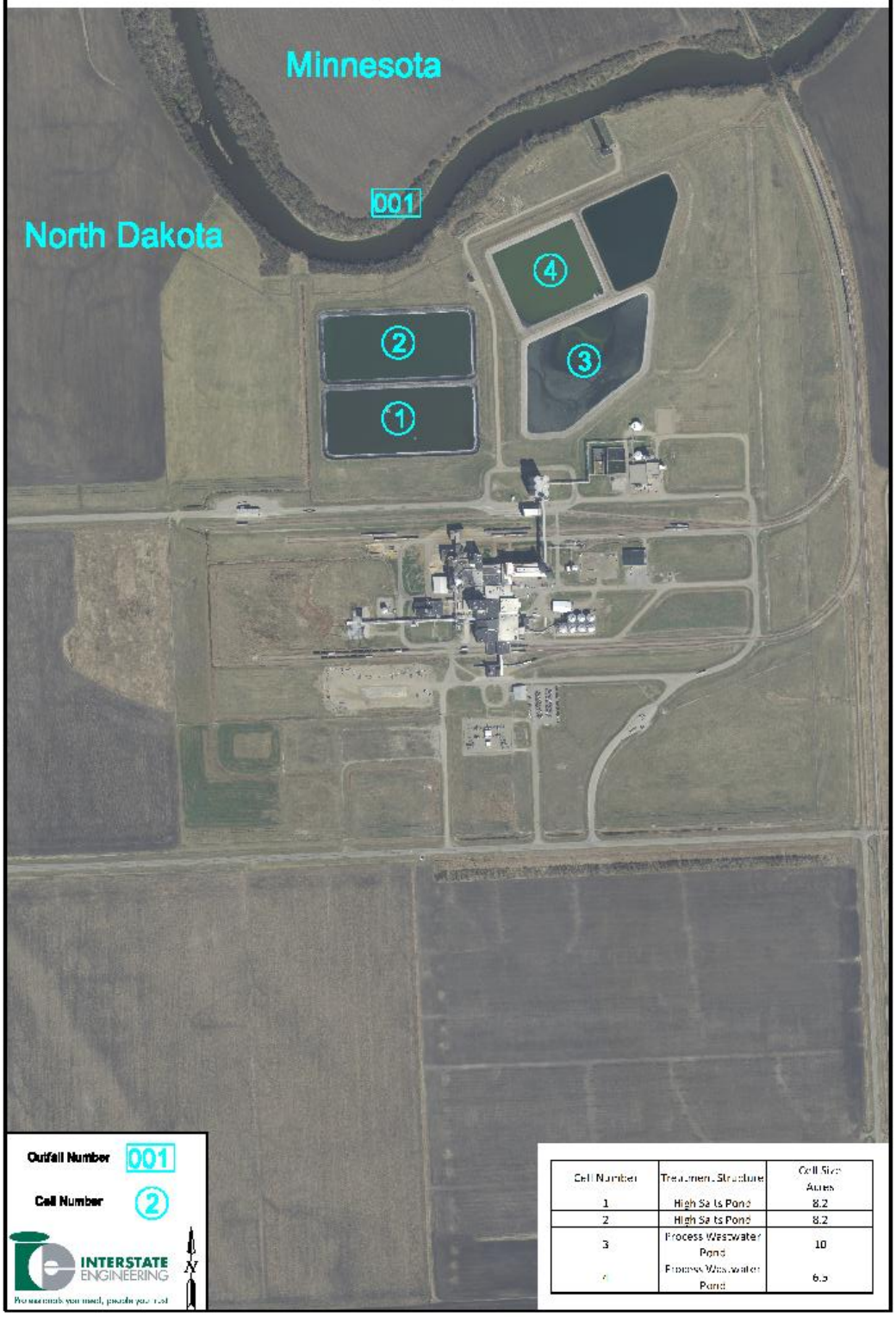

Cell Number	Treatment Structure	Cell Size Acres
1	High Salts Pond	8.2
2	High Salts Pond	8.2
3	Process Wastewater Pond	10
4	Process Wastewater Pond	6.5

The North Dakota Department of Health provided information on Cargill's discharges for a 3 year period (5/1/09 – 4/30/12). A copy of these records is included as Appendix C.

Outfall No. 001:

Discharges are continuous throughout the year.

Discharges from 5/1/09 – 4/30/10	-	411 MGAL Total
Discharges from 5/1/10 – 4/30/11	-	444.6 MGAL Total
Discharges from 5/1/11 – 4/30-12	-	383.1 MGAL Total

Outfall No. 002:

Typical internal discharges occur intermittently from spring to near the end of the year.

Discharges from 5/1/09 – 4/30/10	-	30.3 MGAL Total
Discharges from 5/1/10 – 4/30/11	-	51.2 MGAL Total
Discharges from 5/1/11 – 4/30/12	-	31.3 MGAL Total

Total annual discharges for both outfalls:

5/1/09 – 4/30/10	-	441.3 MGAL
5/1/10 – 4/30/11	-	495.8 MGAL
5/1/11 – 4/30/12	-	414.4 MGAL

OTHER MEASURED PARAMETERS (5/1/09 – 4/30/12)

Parameter	Outfall 001			Outfall 002		
	MIN	MAX	AVE	MIN	MAX	AVE
BOD5mg/l	2	24.7	8.28			
NH_3 as N	0.04	6.15	0.85			
Oil & Gas	NR	NR	NR			
pH	7.4	8.92	8.23			
TDS mg/l	725	6,312	2,508	222	604	356
TSS mg/l	1	53	12.98			

NR = None Reported

There are a number of other parameters that are measured and reported to the NDDH. These are shown on the discharge records included as Appendix C.

SECTION IV

ADDITIONAL CONSIDERATIONS

1. North Dakota State Water Commission (SWC)

A meeting was held in Bismarck with Robert Shaver, Director of the Water Appropriation Division at the SWC to determine any need for water permitting as a result of reuse of treated wastewater by another industry. The following paragraph contains the information gathered from that meeting.

Cargill has water permits from both the Red River and the Wahpeton Buried aquifer. The back-up source is the Wahpeton Buried aquifer. They have never needed to use the aquifer for water supply. Minn-Dak only has a groundwater permit. Both Cargill and Min-Dak have industrial use permits and can beneficially use their waste streams to extinction. Therefore if they wish to enter into an agreement with another INDUSTRIAL user for that user to beneficially use the waste stream, another industrial water permit is NOT required. If however, Cargill or Min-Dak were to return the waste stream to a watercourse, the waste stream water would become waters of the state and be subject to appropriation through a new water permit. If a large industry wishes to beneficially use Wahpeton's waste stream that use would be considered outside of "normal municipal commerce" and the City or the industrial user would be required to obtain an industrial use water permit.

If additional information or clarification should be necessary for a specific project, Bob Shaver can be contacted at (701) 328-2754 or bshaver@nd.gov.

2. North Dakota Department of Health (NDDH)

A meeting was held in Bismarck with Karl Rockeman and Curt Steiner of the Division of Water Quality at the NDDH. This Division deals with and grants "Authorization to Discharge under the North Dakota Pollution Discharge Elimination System" which is often referred to as the Discharge Permit. Both gentlemen were very supportive of the concept of reusing the treated wastewater prior to discharge. Each entity would still need to keep their own permits for their discharges to the Red River. The new industry would need their own discharge permit to allow discharge after use. Wahpeton, Minn-Dak Farmers Cooperative and/or Cargill would lose the chain of responsibility for the treated wastewater once transmitted to the new facility.

The NDDH provided copies of the Fact Sheet, Discharge Permit and the Discharge Records (2009-2011) for all three facilities.

If additional information or clarification should be necessary for a specific project, Karl Rockeman can be contacted at (701) 328-5225 or krockema@nd.gov.

3. Southeast Water Users (SEWU)

A meeting was held in early September with Steve Hansen, Manager of Southeast Water Users; Steve Lies, City Attorney; Randy Nelson, Wahpeton Public Works Director and Randy Pope, Interstate Engineering in attendance. The purpose of the meeting was to review the scope of the Study with Mr. Hansen and talk about any concerns or coordination items that might be needed. Much of the Study area is outside of the current Wahpeton City Limits and within area serviced by SEWU's District. The Study scope was reviewed and areas of possible wastewater reuse discussed. Mr. Hansen stated that they are currently serving some of the industries with potable water (not process) and because of the limited size of the existing SEWU lines north of Wahpeton, the flows are fed slowly to a small tank at the industry site and pumped to provide sufficient flow and pressure. He did not feel that they had the current capacity to serve much more north of Wahpeton. It was decided to keep the dialogue open between Southeast Water Users and the City of Wahpeton. Mr. Hansen can be contacted at (701) 242-7432 to discuss availability of service.

APPENDIX A

NDDH DISCHARGE RECORDS

CITY OF WAHPETON (2009-2011)

Permit#	EI Name	Dschg Pt	dschpt ID	Trt Name	Rept Des	Dschg Loc	Dschg Type	Parameter	Start	End	Days	Comments	PMin	PAvg	PMax	Conc Units	LAvg	LMax	Load Units	# Exc	Sample Freq	Sample Type	No Disch Ind	Comment	envint ID
ND0020320	Wahpeton City Of	001	1167	Cell 3	A	Effluent	Final Discharge	BOD5	5/1/2009	5/7/2009	7	Wahpeton called and indicated that they had a computer change over and that as soon as they had this completed they would finalize the DMRs and get them sent in.		17.41	17.41	mg/L			lb/d	0	Weekly	Grab			3304
ND0020320	Wahpeton City Of	001	1167	Cell 3	A	Effluent	Final Discharge	BOD5	12/11/2009	12/17/2009	7			12.2	12.2	mg/L			lb/d	0	Weekly	Grab			3304
ND0020320	Wahpeton City Of	001	1167	Cell 3	A	Effluent	Final Discharge	BOD5	6/19/2010	6/25/2010	7			5.71	5.71	mg/L			lb/d	0	Weekly	Grab			3304
ND0020320	Wahpeton City Of	001	1167	Cell 3	A	Effluent	Final Discharge	BOD5	4/23/2011	4/29/2011	7			11.5	11.5	mg/L			lb/d	0	Weekly	Grab			3304
ND0020320	Wahpeton City Of	001	1167	Cell 3	A	Effluent	Final Discharge	BOD5	8/20/2011	8/26/2011	7			6.01	6.01	mg/L			lb/d	0	Weekly	Grab			3304
ND0020320	Wahpeton City Of	001	1167	Cell 3	A	Effluent	Final Discharge	Cond	5/1/2009	5/7/2009	7	Wahpeton called and indicated that they had a computer change over and that as soon as they had this completed they would finalize the DMRs and get them sent in.								0			9		3304
ND0020320	Wahpeton City Of	001	1167	Cell 3	A	Effluent	Final Discharge	Cond	12/11/2009	12/17/2009	7									0			9		3304
ND0020320	Wahpeton City Of	001	1167	Cell 3	A	Effluent	Final Discharge	Cond	6/19/2010	6/25/2010	7									0			9		3304
ND0020320	Wahpeton City Of	001	1167	Cell 3	A	Effluent	Final Discharge	Cond	4/23/2011	4/29/2011	7									0			9		3304
ND0020320	Wahpeton City Of	001	1167	Cell 3	A	Effluent	Final Discharge	Cond	8/20/2011	8/26/2011	7									0			9		3304
ND0020320	Wahpeton City Of	001	1167	Cell 3	A	Effluent	Final Discharge	Drain/Month	5/1/2009	5/7/2009	7	Wahpeton called and indicated that they had a computer change over and that as soon as they had this completed they would finalize the DMRs and get them sent in.						104.9	MGAL	0	Monthly	Calculated			3304
ND0020320	Wahpeton City Of	001	1167	Cell 3	A	Effluent	Final Discharge	Drain/Month	12/11/2009	12/17/2009	7							106.5	MGAL	0	Monthly	Calculated			3304
ND0020320	Wahpeton City Of	001	1167	Cell 3	A	Effluent	Final Discharge	Drain/Month	6/19/2010	6/25/2010	7							107	MGAL	0	Monthly	Calculated			3304
ND0020320	Wahpeton City Of	001	1167	Cell 3	A	Effluent	Final Discharge	Drain/Month	4/23/2011	4/29/2011	7							97.5	MGAL	0	Monthly	Calculated			3304
ND0020320	Wahpeton City Of	001	1167	Cell 3	A	Effluent	Final Discharge	Drain/Month	8/20/2011	8/26/2011	7							99	MGAL	0	Monthly	Calculated			3304
ND0020320	Wahpeton City Of	001	1167	Cell 3	A	Effluent	Final Discharge	Fecal	5/1/2009	5/7/2009	7	Wahpeton called and indicated that they had a computer change over and that as soon as they had this completed they would finalize the DMRs and get them sent in.		10	10	Num/100 mL				0	Weekly	Grab			3304
ND0020320	Wahpeton City Of	001	1167	Cell 3	A	Effluent	Final Discharge	Fecal	12/11/2009	12/17/2009	7			10	10	Num/100 mL				0	Weekly	Grab			3304
ND0020320	Wahpeton City Of	001	1167	Cell 3	A	Effluent	Final Discharge	Fecal	6/19/2010	6/25/2010	7			20	20	Num/100 mL				0	Weekly	Grab			3304
ND0020320	Wahpeton City Of	001	1167	Cell 3	A	Effluent	Final Discharge	Fecal	4/23/2011	4/29/2011	7			10	10	Num/100 mL				0	Weekly	Grab			3304
ND0020320	Wahpeton City Of	001	1167	Cell 3	A	Effluent	Final Discharge	Fecal	8/20/2011	8/26/2011	7			75	75	Num/100 mL				0	Weekly	Grab			3304
ND0020320	Wahpeton City Of	001	1167	Cell 3	A	Effluent	Final Discharge	Flow MG	5/1/2009	5/7/2009	7	Wahpeton called and indicated that they had a computer change over and that as soon as they had this completed they would finalize the DMRs and get them sent in.					14.99	16.1	MGD	0	Daily	Calculated			3304
ND0020320	Wahpeton City Of	001	1167	Cell 3	A	Effluent	Final Discharge	Flow MG	12/11/2009	12/17/2009	7						15.21	16.5	MGD	0	Daily	Calculated			3304
ND0020320	Wahpeton City Of	001	1167	Cell 3	A	Effluent	Final Discharge	Flow MG	6/19/2010	6/25/2010	7						15.29	16.5	MGD	0	Daily	Calculated			3304
ND0020320	Wahpeton City Of	001	1167	Cell 3	A	Effluent	Final Discharge	Flow MG	4/23/2011	4/29/2011	7						13.93	15.5	MGD	0	Daily	Calculated			3304
ND0020320	Wahpeton City Of	001	1167	Cell 3	A	Effluent	Final Discharge	Flow MG	8/20/2011	8/26/2011	7						14.14	15.5	MGD	0	Daily	Calculated			3304
ND0020320	Wahpeton City Of	001	1167	Cell 3	A	In Stream	Final Discharge	Flow Rec Stream	5/1/2009	5/7/2009	7	Wahpeton called and indicated that they had a computer change over and that as soon as they had this completed they would finalize the DMRs and get them sent in.					3302	3500	CFS	0	Daily	Recorder			3304
ND0020320	Wahpeton City Of	001	1167	Cell 3	A	In Stream	Final Discharge	Flow Rec Stream	12/11/2009	12/17/2009	7						1013	1250	CFS	0	Daily	Recorder			3304
ND0020320	Wahpeton City Of	001	1167	Cell 3	A	In Stream	Final Discharge	Flow Rec Stream	6/19/2010	6/25/2010	7						1014	1100	CFS	0	Daily	Recorder			3304
ND0020320	Wahpeton City Of	001	1167	Cell 3	A	In Stream	Final Discharge	Flow Rec Stream	4/23/2011	4/29/2011	7						5107	5600	CFS	0	Daily	Recorder			3304
ND0020320	Wahpeton City Of	001	1167	Cell 3	A	In Stream	Final Discharge	Flow Rec Stream	8/20/2011	8/26/2011	7						2483	2610	CFS	0	Daily	Recorder			3304
ND0020320	Wahpeton City Of	001	1167	Cell 3	A	Effluent	Final Discharge	NH3 as N	5/1/2009	5/7/2009	7	Wahpeton called and indicated that they had a computer change over and that as soon as they had this completed they would finalize the DMRs and get them sent in.	4.43	7.52	10.6	mg/L			lb/d	0	Weekly	Grab			3304
ND0020320	Wahpeton City Of	001	1167	Cell 3	A	Effluent	Final Discharge	NH3 as N	12/11/2009	12/17/2009	7		12.9	13.9	14.9	mg/L			lb/d	0	Weekly	Grab			3304
ND0020320	Wahpeton City Of	001	1167	Cell 3	A	Effluent	Final Discharge	NH3 as N	6/19/2010	6/25/2010	7		8.4	9.08	9.75	mg/L			lb/d	0	Weekly	Grab			3304
ND0020320	Wahpeton City Of	001	1167	Cell 3	A	Effluent	Final Discharge	NH3 as N	4/23/2011	4/29/2011	7		9.32	9.41	9.49	mg/L			lb/d	0	Weekly	Grab			3304
ND0020320	Wahpeton City Of	001	1167	Cell 3	A	Effluent	Final Discharge	NH3 as N	8/20/2011	8/26/2011	7		2.63	2.7	2.77	mg/L			lb/d	0	Weekly	Grab			3304
ND0020320	Wahpeton City Of	001	1167	Cell 3	A	Effluent	Final Discharge	O&G	5/1/2009	5/7/2009	7	Wahpeton called and indicated that they had a computer change over and that as soon as they had this completed they would finalize the DMRs and get them sent in.								0			9		3304
ND0020320	Wahpeton City Of	001	1167	Cell 3	A	Effluent	Final Discharge	O&G	12/11/2009	12/17/2009	7									0			9		3304
ND0020320	Wahpeton City Of	001	1167	Cell 3	A	Effluent	Final Discharge	O&G	6/19/2010	6/25/2010	7									0			9		3304
ND0020320	Wahpeton City Of	001	1167	Cell 3	A	Effluent	Final Discharge	O&G	4/23/2011	4/29/2011	7									0			9		3304
ND0020320	Wahpeton City Of	001	1167	Cell 3	A	Effluent	Final Discharge	O&G	8/20/2011	8/26/2011	7									0			9		3304
ND0020320	Wahpeton City Of	001	1167	Cell 3	A	Effluent	Final Discharge	O&G-Vis	5/1/2009	5/7/2009	7	Wahpeton called and indicated that they had a computer change over and that as soon as they had this completed they would finalize the DMRs and get them sent in.						0	Yes=1 No=0	0	Daily	Visual			3304
ND0020320	Wahpeton City Of	001	1167	Cell 3	A	Effluent	Final Discharge	O&G-Vis	12/11/2009	12/17/2009	7							0	Yes=1 No=0	0	Daily	Visual			3304
ND0020320	Wahpeton City Of	001	1167	Cell 3	A	Effluent	Final Discharge	O&G-Vis	6/19/2010	6/25/2010	7							0	Yes=1 No=0	0	Daily	Visual			3304

Permit#	EI Name	Dschg Pt	dschpt ID	Trt Name	Rept Des	Dschg Loc	Dschg Type	Parameter	Start	End	Days	Comments	PMin	PAvg	PMax	Conc Units	LAvg	LMax	Load Units	# Exc	Sample Freq	Sample Type	No Disch Ind	Comment	envint ID
ND0020320	Wahpeton City Of	001	1167	Cell 3	A	Effluent	Final Discharge	O&G-Vis	4/23/2011	4/29/2011	7							0	Yes=1 No=0	0	Daily	Visual			3304
ND0020320	Wahpeton City Of	001	1167	Cell 3	A	Effluent	Final Discharge	O&G-Vis	8/20/2011	8/26/2011	7							0	Yes=1 No=0	0	Daily	Visual			3304
ND0020320	Wahpeton City Of	001	1167	Cell 3	A	Effluent	Final Discharge	PH	5/1/2009	5/7/2009	7	Wahpeton called and indicated that they had a computer change over and that as soon as they had this completed they would finalize the DMRs and get them sent in.	8.6		10.6	S.U.				5	Weekly	Instantaneous			3304
ND0020320	Wahpeton City Of	001	1167	Cell 3	A	Effluent	Final Discharge	PH	12/11/2009	12/17/2009	7		8.5		8.9	S.U.				0	Weekly	Instantaneous			3304
ND0020320	Wahpeton City Of	001	1167	Cell 3	A	Effluent	Final Discharge	PH	6/19/2010	6/25/2010	7		8.3		8.7	S.U.				0	Weekly	Instantaneous			3304
ND0020320	Wahpeton City Of	001	1167	Cell 3	A	Effluent	Final Discharge	PH	4/23/2011	4/29/2011	7		7.2		8.9	S.U.				0	Weekly	Instantaneous			3304
ND0020320	Wahpeton City Of	001	1167	Cell 3	A	Effluent	Final Discharge	PH	8/20/2011	8/26/2011	7		7.9		8.2	S.U.				0	Weekly	Instantaneous			3304
ND0020320	Wahpeton City Of	001	1167	Cell 3	A	Effluent	Final Discharge	TDS	5/1/2009	5/7/2009	7	Wahpeton called and indicated that they had a computer change over and that as soon as they had this completed they would finalize the DMRs and get them sent in.	1460	1533.5	1607	mg/l				0	Weekly	Grab			3304
ND0020320	Wahpeton City Of	001	1167	Cell 3	A	Effluent	Final Discharge	TDS	12/11/2009	12/17/2009	7		1710	1898	2086	mg/l				0	Weekly	Grab			3304
ND0020320	Wahpeton City Of	001	1167	Cell 3	A	Effluent	Final Discharge	TDS	6/19/2010	6/25/2010	7		1340	1372.5	1405	mg/l				0	Weekly	Grab			3304
ND0020320	Wahpeton City Of	001	1167	Cell 3	A	Effluent	Final Discharge	TDS	4/23/2011	4/29/2011	7		1338	1366.5	1395	mg/l				0	Weekly	Grab			3304
ND0020320	Wahpeton City Of	001	1167	Cell 3	A	Effluent	Final Discharge	TDS	8/20/2011	8/26/2011	7		1644	1674.5	1705	mg/l				0	Weekly	Grab			3304
ND0020320	Wahpeton City Of	001	1167	Cell 3	A	Effluent	Final Discharge	TSS	5/1/2009	5/7/2009	7	Wahpeton called and indicated that they had a computer change over and that as soon as they had this completed they would finalize the DMRs and get them sent in.		74	74	mg/l			#/Day	2	Weekly	Grab			3304
ND0020320	Wahpeton City Of	001	1167	Cell 3	A	Effluent	Final Discharge	TSS	12/11/2009	12/17/2009	7			24.5	24.5	mg/l			#/Day	0	Weekly	Grab			3304
ND0020320	Wahpeton City Of	001	1167	Cell 3	A	Effluent	Final Discharge	TSS	6/19/2010	6/25/2010	7			6.5	6.5	mg/l			#/Day	0	Weekly	Grab			3304
ND0020320	Wahpeton City Of	001	1167	Cell 3	A	Effluent	Final Discharge	TSS	4/23/2011	4/29/2011	7			15	15	mg/l			#/Day	0	Weekly	Grab			3304
ND0020320	Wahpeton City Of	001	1167	Cell 3	A	Effluent	Final Discharge	TSS	8/20/2011	8/26/2011	7			12.5	12.5	mg/l			#/Day	0	Weekly	Grab			3304
ND0020320	Wahpeton City Of	001	1167	Cell 3	W	Effluent	Final Discharge	Ceriodaph	5/1/2009	5/7/2009	7	Wahpeton called and indicated that they had a computer change over and that as soon as they had this completed they would finalize the DMRs and get them sent in.			0	Pass=0 Fail=1				0	Quarterly	Grab			3304
ND0020320	Wahpeton City Of	001	1167	Cell 3	W	Effluent	Final Discharge	Ceriodaph	12/11/2009	12/17/2009	7									0			9		3304
ND0020320	Wahpeton City Of	001	1167	Cell 3	W	Effluent	Final Discharge	Ceriodaph	6/19/2010	6/25/2010	7									0			9		3304
ND0020320	Wahpeton City Of	001	1167	Cell 3	W	Effluent	Final Discharge	Ceriodaph	4/23/2011	4/29/2011	7				0	Pass=0 Fail=1				0	Quarterly	Grab			3304
ND0020320	Wahpeton City Of	001	1167		W	Effluent	Final Discharge	Ceriodaph	8/20/2011	8/26/2011	7									0			9		3304
ND0020320	Wahpeton City Of	001	1167	Cell 3	W	Effluent	Final Discharge	Fat Hd Minnow	5/1/2009	5/7/2009	7	Wahpeton called and indicated that they had a computer change over and that as soon as they had this completed they would finalize the DMRs and get them sent in.			0	Pass=0 Fail=1				0	Quarterly	Grab			3304
ND0020320	Wahpeton City Of	001	1167	Cell 3	W	Effluent	Final Discharge	Fat Hd Minnow	12/11/2009	12/17/2009	7									0			9		3304
ND0020320	Wahpeton City Of	001	1167	Cell 3	W	Effluent	Final Discharge	Fat Hd Minnow	6/19/2010	6/25/2010	7									0			9		3304
ND0020320	Wahpeton City Of	001	1167	Cell 3	W	Effluent	Final Discharge	Fat Hd Minnow	4/23/2011	4/29/2011	7									0			9		3304
ND0020320	Wahpeton City Of	001	1167		W	Effluent	Final Discharge	Fat Hd Minnow	8/20/2011	8/26/2011	7				0	Pass=0 Fail=1				0	Quarterly	Grab			3304
ND0020320	Wahpeton City Of	001	1167	Cell 3	Y	Effluent	Final Discharge	Antimony Total	5/1/2009	12/17/2009	14									0			9		3304
ND0020320	Wahpeton City Of	001	1167		Y	Effluent	Final Discharge	Antimony Total	6/19/2010	6/25/2010	7									0			9		3304
ND0020320	Wahpeton City Of	001	1167	Cell 3	Y	Effluent	Final Discharge	Arsenic Total	5/1/2009	12/17/2009	14									0			9		3304
ND0020320	Wahpeton City Of	001	1167		Y	Effluent	Final Discharge	Arsenic Total	6/19/2010	6/25/2010	7									0			9		3304
ND0020320	Wahpeton City Of	001	1167	Cell 3	Y	Effluent	Final Discharge	Beryllium Total	5/1/2009	12/17/2009	14									0			9		3304
ND0020320	Wahpeton City Of	001	1167		Y	Effluent	Final Discharge	Beryllium Total	6/19/2010	6/25/2010	7									0			9		3304
ND0020320	Wahpeton City Of	001	1167	Cell 3	Y	Effluent	Final Discharge	Cadmium Total	5/1/2009	12/17/2009	14									0			9		3304
ND0020320	Wahpeton City Of	001	1167		Y	Effluent	Final Discharge	Cadmium Total	6/19/2010	6/25/2010	7									0			9		3304
ND0020320	Wahpeton City Of	001	1167	Cell 3	Y	Effluent	Final Discharge	Chromium Total	5/1/2009	12/17/2009	14									0			9		3304
ND0020320	Wahpeton City Of	001	1167		Y	Effluent	Final Discharge	Chromium Total	6/19/2010	6/25/2010	7									0			9		3304
ND0020320	Wahpeton City Of	001	1167	Cell 3	Y	Effluent	Final Discharge	Copper Total	5/1/2009	12/17/2009	14									0			9		3304
ND0020320	Wahpeton City Of	001	1167		Y	Effluent	Final Discharge	Copper Total	6/19/2010	6/25/2010	7									0			9		3304
ND0020320	Wahpeton City Of	001	1167	Cell 3	Y	Effluent	Final Discharge	Cyanide	5/1/2009	12/17/2009	14									0			9		3304
ND0020320	Wahpeton City Of	001	1167		Y	Effluent	Final Discharge	Cyanide	6/19/2010	6/25/2010	7									0			9		3304
ND0020320	Wahpeton City Of	001	1167	Cell 3	Y	Up Stream	Final Discharge	Hardness as CaCO3	5/1/2009	12/17/2009	14									0			9		3304
ND0020320	Wahpeton City Of	001	1167		Y	Up Stream	Final Discharge	Hardness as CaCO3	6/19/2010	6/25/2010	7									0			9		3304
ND0020320	Wahpeton City Of	001	1167	Cell 3	Y	Effluent	Final Discharge	Lead Total	5/1/2009	12/17/2009	14									0			9		3304
ND0020320	Wahpeton City Of	001	1167		Y	Effluent	Final Discharge	Lead Total	6/19/2010	6/25/2010	7									0			9		3304
ND0020320	Wahpeton City Of	001	1167	Cell 3	Y	Effluent	Final Discharge	Mercury Total	5/1/2009	12/17/2009	14									0			9		3304
ND0020320	Wahpeton City Of	001	1167		Y	Effluent	Final Discharge	Mercury Total	6/19/2010	6/25/2010	7									0			9		3304
ND0020320	Wahpeton City Of	001	1167	Cell 3	Y	Effluent	Final Discharge	Molybdenum Total	5/1/2009	12/17/2009	14									0			9		3304
ND0020320	Wahpeton City Of	001	1167		Y	Effluent	Final Discharge	Molybdenum Total	6/19/2010	6/25/2010	7									0			9		3304
ND0020320	Wahpeton City Of	001	1167	Cell 3	Y	Effluent	Final Discharge	Nickel Total	5/1/2009	12/17/2009	14									0			9		3304
ND0020320	Wahpeton City Of	001	1167		Y	Effluent	Final Discharge	Nickel Total	6/19/2010	6/25/2010	7									0			9		3304
ND0020320	Wahpeton City Of	001	1167	Cell 3	Y	Effluent	Final Discharge	Phenolics Total Rec	5/1/2009	12/17/2009	14									0			9		3304
ND0020320	Wahpeton City Of	001	1167		Y	Effluent	Final Discharge	Phenolics Total Rec	6/19/2010	6/25/2010	7									0			9		3304
ND0020320	Wahpeton City Of	001	1167	Cell 3	Y	Effluent	Final Discharge	Selenium Total	5/1/2009	12/17/2009	14									0			9		3304
ND0020320	Wahpeton City Of	001	1167		Y	Effluent	Final Discharge	Selenium Total	6/19/2010	6/25/2010	7									0			9		3304

Permit#	EI Name	Dschg Pt	dschpt ID	Trt Name	Rept Des	Dschg Loc	Dschg Type	Parameter	Start	End	Days	Comments	PMin	PAvg	PMax	Conc Units	LAvg	LMax	Load Units	# Exc	Sample Freq	Sample Type	No Disch Ind	Comment	envint ID
ND0020320	Wahpeton City Of	001	1167	Cell 3	Y	Effluent	Final Discharge	Silver	5/1/2009	12/17/2009	14									0			9		3304
ND0020320	Wahpeton City Of	001	1167		Y	Effluent	Final Discharge	Silver	6/19/2010	6/25/2010	7									0			9		3304
ND0020320	Wahpeton City Of	001	1167	Cell 3	Y	Effluent	Final Discharge	Thallium Total	5/1/2009	12/17/2009	14									0			9		3304
ND0020320	Wahpeton City Of	001	1167		Y	Effluent	Final Discharge	Thallium Total	6/19/2010	6/25/2010	7									0			9		3304
ND0020320	Wahpeton City Of	001	1167	Cell 3	Y	Effluent	Final Discharge	Zinc Total	5/1/2009	12/17/2009	14									0			9		3304
ND0020320	Wahpeton City Of	001	1167		Y	Effluent	Final Discharge	Zinc Total	6/19/2010	6/25/2010	7									0			9		3304
ND0020320	Wahpeton City Of	002	1168	Cell 6	A	Effluent	Final Discharge	BOD5	6/6/2009	6/12/2009	7	Wahpeton called and indicated that they had a computer change over and that as soon as they had this completed they would finalize the DMRs and get them sent in.		4.18	4.5	mg/L			lb/d	0	Weekly	Grab			3304
ND0020320	Wahpeton City Of	002	1168	Cell 6	A	Effluent	Final Discharge	BOD5	10/24/2009	10/30/2009	7			3.75	3.75	mg/L			lb/d	0	Weekly	Grab			3304
ND0020320	Wahpeton City Of	002	1168	Cell 5	A	Effluent	Final Discharge	BOD5	11/6/2009	11/12/2009	7			2.65	2.65	mg/L			lb/d	0	Weekly	Grab			3304
ND0020320	Wahpeton City Of	002	1168	Cell 6	A	Effluent	Final Discharge	BOD5	12/19/2009	12/23/2009	5			16.85	16.85	mg/L			lb/d	0	Weekly	Grab			3304
ND0020320	Wahpeton City Of	002	1168	Cell 6	A	Effluent	Final Discharge	BOD5	4/24/2010	4/28/2010	5			7.81	7.81	mg/L			lb/d	0	Weekly	Grab			3304
ND0020320	Wahpeton City Of	002	1168	Cell 6	A	Effluent	Final Discharge	BOD5	5/29/2010	5/31/2010	3			3.02	3.02	mg/L			lb/d	0	Weekly	Grab			3304
ND0020320	Wahpeton City Of	002	1168	Cell 5	A	Effluent	Final Discharge	BOD5	6/1/2010	6/17/2010	11	Cell 6 was also discharged		6.71	6.97	mg/L			lb/d	0	Weekly	Grab			3304
ND0020320	Wahpeton City Of	002	1168	Cell 5	A	Effluent	Final Discharge	BOD5	11/13/2010	11/19/2010	7			3.25	3.25	mg/L			lb/d	0	Weekly	Grab			3304
ND0020320	Wahpeton City Of	002	1168	Cell 6	A	Effluent	Final Discharge	BOD5	12/4/2010	12/10/2010	7			3.72	3.72	mg/L			lb/d	0	Weekly	Grab			3304
ND0020320	Wahpeton City Of	002	1168	Cell 5	A	Effluent	Final Discharge	BOD5	6/11/2011	6/30/2011	14			11.24	15.31	mg/L			lb/d	0	Weekly	Grab			3304
ND0020320	Wahpeton City Of	002	1168	Cell 6	A	Effluent	Final Discharge	BOD5	11/25/2011	11/30/2011	6			3.99	3.99	mg/L			lb/d	0	Weekly	Grab			3304
ND0020320	Wahpeton City Of	002	1168	Cell 6	A	Effluent	Final Discharge	BOD5	12/1/2011	12/16/2011	8			3.33	5.98	mg/L			lb/d	0	Weekly	Grab			3304
ND0020320	Wahpeton City Of	002	1168	Cell 6	A	Effluent	Final Discharge	Cond	6/6/2009	6/12/2009	7	Wahpeton called and indicated that they had a computer change over and that as soon as they had this completed they would finalize the DMRs and get them sent in.								0			9		3304
ND0020320	Wahpeton City Of	002	1168	Cell 6	A	Effluent	Final Discharge	Cond	10/24/2009	10/30/2009	7									0			9		3304
ND0020320	Wahpeton City Of	002	1168	Cell 5	A	Effluent	Final Discharge	Cond	11/6/2009	11/12/2009	7									0			9		3304
ND0020320	Wahpeton City Of	002	1168	Cell 6	A	Effluent	Final Discharge	Cond	12/19/2009	12/23/2009	5									0			9		3304
ND0020320	Wahpeton City Of	002	1168	Cell 6	A	Effluent	Final Discharge	Cond	4/24/2010	4/28/2010	5									0			9		3304
ND0020320	Wahpeton City Of	002	1168	Cell 6	A	Effluent	Final Discharge	Cond	5/29/2010	5/31/2010	3									0			9		3304
ND0020320	Wahpeton City Of	002	1168	Cell 5	A	Effluent	Final Discharge	Cond	6/1/2010	6/17/2010	11	Cell 6 was also discharged								0			9		3304
ND0020320	Wahpeton City Of	002	1168	Cell 5	A	Effluent	Final Discharge	Cond	11/13/2010	11/19/2010	7									0			9		3304
ND0020320	Wahpeton City Of	002	1168	Cell 6	A	Effluent	Final Discharge	Cond	12/4/2010	12/10/2010	7									0			9		3304
ND0020320	Wahpeton City Of	002	1168	Cell 5	A	Effluent	Final Discharge	Cond	6/11/2011	6/30/2011	14									0			9		3304
ND0020320	Wahpeton City Of	002	1168	Cell 6	A	Effluent	Final Discharge	Drain/Month	6/6/2009	6/12/2009	7	Wahpeton called and indicated that they had a computer change over and that as soon as they had this completed they would finalize the DMRs and get them sent in.						57	MGAL	0	Monthly	Calculated			3304
ND0020320	Wahpeton City Of	002	1168	Cell 6	A	Effluent	Final Discharge	Drain/Month	10/24/2009	10/30/2009	7							56.7	MGAL	0	Monthly	Calculated			3304
ND0020320	Wahpeton City Of	002	1168	Cell 5	A	Effluent	Final Discharge	Drain/Month	11/6/2009	11/12/2009	7							96.8	MGAL	0	Monthly	Calculated			3304
ND0020320	Wahpeton City Of	002	1168	Cell 6	A	Effluent	Final Discharge	Drain/Month	12/19/2009	12/23/2009	5							26.5	MGAL	0	Monthly	Calculated			3304
ND0020320	Wahpeton City Of	002	1168	Cell 6	A	Effluent	Final Discharge	Drain/Month	4/24/2010	4/28/2010	5							44	MGAL	0	Monthly	Calculated			3304
ND0020320	Wahpeton City Of	002	1168	Cell 6	A	Effluent	Final Discharge	Drain/Month	5/29/2010	5/31/2010	3							26.3	MGAL	0	Monthly	Calculated			3304
ND0020320	Wahpeton City Of	002	1168	Cell 5	A	Effluent	Final Discharge	Drain/Month	6/1/2010	6/17/2010	11	Cell 6 was also discharged						124.5	MGAL	0	Monthly	Calculated			3304
ND0020320	Wahpeton City Of	002	1168	Cell 5	A	Effluent	Final Discharge	Drain/Month	11/13/2010	11/19/2010	7							86	MGAL	0	Monthly	Calculated			3304
ND0020320	Wahpeton City Of	002	1168	Cell 6	A	Effluent	Final Discharge	Drain/Month	12/4/2010	12/10/2010	7							54.7	MGAL	0	Monthly	Calculated			3304
ND0020320	Wahpeton City Of	002	1168	Cell 5	A	Effluent	Final Discharge	Drain/Month	6/11/2011	6/30/2011	14							155.6	MGAL	0	Monthly	Calculated			3304
ND0020320	Wahpeton City Of	002	1168	Cell 6	A	Effluent	Final Discharge	Drain/Month	11/25/2011	11/30/2011	6							46	MGAL	0	Monthly	Calculated			3304
ND0020320	Wahpeton City Of	002	1168	Cell 6	A	Effluent	Final Discharge	Drain/Month	12/1/2011	12/16/2011	8							89	MGAL	0	Monthly	Calculated			3304
ND0020320	Wahpeton City Of	002	1168	Cell 6	A	Effluent	Final Discharge	E Coli Geo Mean	11/25/2011	11/30/2011	6		10	10	10	Num/100 mL				0	Weekly	Grab			3304
ND0020320	Wahpeton City Of	002	1168	Cell 6	A	Effluent	Final Discharge	E Coli Geo Mean	12/1/2011	12/16/2011	8		10	10	10	Num/100 mL				0	Weekly	Grab			3304
ND0020320	Wahpeton City Of	002	1168	Cell 6	A	Effluent	Final Discharge	Fecal	6/6/2009	6/12/2009	7	Wahpeton called and indicated that they had a computer change over and that as soon as they had this completed they would finalize the DMRs and get them sent in.		10	10	Num/100 mL				0	Weekly	Grab			3304
ND0020320	Wahpeton City Of	002	1168	Cell 6	A	Effluent	Final Discharge	Fecal	10/24/2009	10/30/2009	7			41	41	Num/100 mL				0	Weekly	Grab			3304
ND0020320	Wahpeton City Of	002	1168	Cell 5	A	Effluent	Final Discharge	Fecal	11/6/2009	11/12/2009	7			30	30	Num/100 mL				0	Weekly	Grab			3304
ND0020320	Wahpeton City Of	002	1168	Cell 6	A	Effluent	Final Discharge	Fecal	12/19/2009	12/23/2009	5			7	7	Num/100 mL				0	Weekly	Grab			3304
ND0020320	Wahpeton City Of	002	1168	Cell 6	A	Effluent	Final Discharge	Fecal	4/24/2010	4/28/2010	5			10	10	Num/100 mL				0	Weekly	Grab			3304
ND0020320	Wahpeton City Of	002	1168	Cell 6	A	Effluent	Final Discharge	Fecal	5/29/2010	5/31/2010	3			10	10	Num/100 mL				0	Weekly	Grab			3304
ND0020320	Wahpeton City Of	002	1168	Cell 5	A	Effluent	Final Discharge	Fecal	6/1/2010	6/17/2010	11	Cell 6 was also discharged		87	125	Num/100 mL				0	Weekly	Grab			3304
ND0020320	Wahpeton City Of	002	1168	Cell 5	A	Effluent	Final Discharge	Fecal	11/13/2010	11/19/2010	7			45	45	Num/100 mL				0	Weekly	Grab			3304
ND0020320	Wahpeton City Of	002	1168	Cell 6	A	Effluent	Final Discharge	Fecal	12/4/2010	12/10/2010	7			10	10	Num/100 mL				0	Weekly	Grab			3304
ND0020320	Wahpeton City Of	002	1168	Cell 5	A	Effluent	Final Discharge	Fecal	6/11/2011	6/30/2011	14			55	55	Num/100 mL				0	Weekly	Grab			3304
ND0020320	Wahpeton City Of	002	1168	Cell 6	A	Effluent	Final Discharge	Flow MG	6/6/2009	6/12/2009	7	Wahpeton called and indicated that they had a computer change over and that as soon as they had this completed they would finalize the DMRs and get them sent in.					10.99	14.9	MGD	0	Daily	Calculated			3304
ND0020320	Wahpeton City Of	002	1168	Cell 6	A	Effluent	Final Discharge	Flow MG	10/24/2009	10/30/2009	7						8.1	8.9	MGD	0	Daily	Calculated			3304
ND0020320	Wahpeton City Of	002	1168	Cell 5	A	Effluent	Final Discharge	Flow MG	11/6/2009	11/12/2009	7						13.83	14.9	MGD	0	Daily	Calculated			3304

Permit#	EI Name	Dschg Pt	dschpt ID	Trt Name	Rept Des	Dschg Loc	Dschg Type	Parameter	Start	End	Days	Comments	PMin	PAvg	PMax	Conc Units	LAvg	LMax	Load Units	# Exc	Sample Freq	Sample Type	No Disch Ind	Comment	envint ID
ND0020320	Wahpeton City Of	002	1168	Cell 6	A	Effluent	Final Discharge	Flow MG	12/19/2009	12/23/2009	5						5.3	6	MGD	0	Daily	Calculated			3304
ND0020320	Wahpeton City Of	002	1168	Cell 6	A	Effluent	Final Discharge	Flow MG	4/24/2010	4/28/2010	5						8.8	8.9	MGD	0	Daily	Calculated			3304
ND0020320	Wahpeton City Of	002	1168	Cell 6	A	Effluent	Final Discharge	Flow MG	5/29/2010	5/31/2010	3						8.77	8.9	MGD	0	Daily	Calculated			3304
ND0020320	Wahpeton City Of	002	1168	Cell 5	A	Effluent	Final Discharge	Flow MG	6/1/2010	6/17/2010	11	Cell 6 was also discharged					11.32	14.9	MGD	0	Daily	Calculated			3304
ND0020320	Wahpeton City Of	002	1168	Cell 5	A	Effluent	Final Discharge	Flow MG	11/13/2010	11/19/2010	7						12.29	14	MGD	0	Daily	Calculated			3304
ND0020320	Wahpeton City Of	002	1168	Cell 6	A	Effluent	Final Discharge	Flow MG	12/4/2010	12/10/2010	7						7.81	8.9	MGD	0	Daily	Calculated			3304
ND0020320	Wahpeton City Of	002	1168	Cell 5	A	Effluent	Final Discharge	Flow MG	6/11/2011	6/30/2011	14						11.11	15	MGD	0	Daily	Calculated			3304
ND0020320	Wahpeton City Of	002	1168	Cell 6	A	Effluent	Final Discharge	Flow MG	11/25/2011	11/30/2011	6						7.67	8.5	MGD	0	Daily	Calculated			3304
ND0020320	Wahpeton City Of	002	1168	Cell 6	A	Effluent	Final Discharge	Flow MG	12/1/2011	12/16/2011	8						11.13	13.5	MGD	0	Daily	Calculated			3304
ND0020320	Wahpeton City Of	002	1168	Cell 6	A	In Stream	Final Discharge	Flow Rec Stream	6/6/2009	6/12/2009	7	Wahpeton called and indicated that they had a computer change over and that as soon as they had this completed they would finalize the DMRs and get them sent in.					1453	2690	CFS	0	Daily	Recorder			3304
ND0020320	Wahpeton City Of	002	1168	Cell 6	A	In Stream	Final Discharge	Flow Rec Stream	10/24/2009	10/30/2009	7						1218	1870	CFS	0	Daily	Recorder			3304
ND0020320	Wahpeton City Of	002	1168	Cell 5	A	In Stream	Final Discharge	Flow Rec Stream	11/6/2009	11/12/2009	7						1280	1490	CFS	0	Daily	Recorder			3304
ND0020320	Wahpeton City Of	002	1168	Cell 6	A	In Stream	Final Discharge	Flow Rec Stream	12/19/2009	12/23/2009	5						1111	1175	CFS	0	Daily	Recorder			3304
ND0020320	Wahpeton City Of	002	1168	Cell 6	A	In Stream	Final Discharge	Flow Rec Stream	4/24/2010	4/28/2010	5						2447	2475	CFS	0	Daily	Recorder			3304
ND0020320	Wahpeton City Of	002	1168	Cell 6	A	In Stream	Final Discharge	Flow Rec Stream	5/29/2010	5/31/2010	3						2097	2170	CFS	0	Daily	Recorder			3304
ND0020320	Wahpeton City Of	002	1168	Cell 5	A	In Stream	Final Discharge	Flow Rec Stream	6/1/2010	6/17/2010	11	Cell 6 was also discharged					1300	2010	CFS	0	Daily	Recorder			3304
ND0020320	Wahpeton City Of	002	1168	Cell 5	A	In Stream	Final Discharge	Flow Rec Stream	11/13/2010	11/19/2010	7						2141	2200	CFS	0	Daily	Recorder			3304
ND0020320	Wahpeton City Of	002	1168	Cell 6	A	In Stream	Final Discharge	Flow Rec Stream	12/4/2010	12/10/2010	7						1998	2050	CFS	0	Daily	Recorder			3304
ND0020320	Wahpeton City Of	002	1168	Cell 5	A	In Stream	Final Discharge	Flow Rec Stream	6/11/2011	6/30/2011	14						2759	2950	CFS	0	Daily	Recorder			3304
ND0020320	Wahpeton City Of	002	1168	Cell 6	A	In Stream	Final Discharge	Flow Rec Stream	11/25/2011	11/30/2011	6						403	450	CFS	0	Daily	Recorder			3304
ND0020320	Wahpeton City Of	002	1168	Cell 6	A	In Stream	Final Discharge	Flow Rec Stream	12/1/2011	12/16/2011	8						444	471	CFS	0	Daily	Recorder			3304
ND0020320	Wahpeton City Of	002	1168	Cell 6	A	Effluent	Final Discharge	NH3 as N	6/6/2009	6/12/2009	7	Wahpeton called and indicated that they had a computer change over and that as soon as they had this completed they would finalize the DMRs and get them sent in.	1.08	4.01	6.34	mg/L			lb/d	0	Weekly	Grab			3304
ND0020320	Wahpeton City Of	002	1168	Cell 6	A	Effluent	Final Discharge	NH3 as N	10/24/2009	10/30/2009	7		0.46	0.56	0.66	mg/L			lb/d	0	Weekly	Grab			3304
ND0020320	Wahpeton City Of	002	1168	Cell 5	A	Effluent	Final Discharge	NH3 as N	11/6/2009	11/12/2009	7		0.27	0.37	0.46	mg/L			lb/d	0	Weekly	Grab			3304
ND0020320	Wahpeton City Of	002	1168	Cell 6	A	Effluent	Final Discharge	NH3 as N	12/19/2009	12/23/2009	5		6.62	7.52	8.42	mg/L			lb/d	0	Weekly	Grab			3304
ND0020320	Wahpeton City Of	002	1168	Cell 6	A	Effluent	Final Discharge	NH3 as N	4/24/2010	4/28/2010	5		11.2	12.75	14.3	mg/L			lb/d	0	Weekly	Grab			3304
ND0020320	Wahpeton City Of	002	1168	Cell 6	A	Effluent	Final Discharge	NH3 as N	5/29/2010	5/31/2010	3		8.69	8.69	8.69	mg/L			lb/d	0	Weekly	Grab			3304
ND0020320	Wahpeton City Of	002	1168	Cell 5	A	Effluent	Final Discharge	NH3 as N	6/1/2010	6/17/2010	11	Cell 6 was also discharged	3.01	5.62	9.06	mg/L			lb/d	0	Weekly	Grab			3304
ND0020320	Wahpeton City Of	002	1168	Cell 5	A	Effluent	Final Discharge	NH3 as N	11/13/2010	11/19/2010	7		8.26	8.88	9.49	mg/L			lb/d	0	Weekly	Grab			3304
ND0020320	Wahpeton City Of	002	1168	Cell 6	A	Effluent	Final Discharge	NH3 as N	12/4/2010	12/10/2010	7		4.82	4.95	5.07	mg/L			lb/d	0	Weekly	Grab			3304
ND0020320	Wahpeton City Of	002	1168	Cell 5	A	Effluent	Final Discharge	NH3 as N	6/11/2011	6/30/2011	14		9.62	11.68	14	mg/L			lb/d	0	Weekly	Grab			3304
ND0020320	Wahpeton City Of	002	1168	Cell 6	A	Effluent	Final Discharge	NH3 as N	11/25/2011	11/30/2011	6		2.18	3.06	3.94	mg/L			lb/d	0	Weekly	Grab			3304
ND0020320	Wahpeton City Of	002	1168	Cell 6	A	Effluent	Final Discharge	NH3 as N	12/1/2011	12/16/2011	8		0.16	0.83	2.18	mg/L			lb/d	0	Weekly	Grab			3304
ND0020320	Wahpeton City Of	002	1168	Cell 6	A	Effluent	Final Discharge	O&G	6/6/2009	6/12/2009	7	Wahpeton called and indicated that they had a computer change over and that as soon as they had this completed they would finalize the DMRs and get them sent in.								0			9		3304
ND0020320	Wahpeton City Of	002	1168	Cell 6	A	Effluent	Final Discharge	O&G	10/24/2009	10/30/2009	7									0			9		3304
ND0020320	Wahpeton City Of	002	1168	Cell 5	A	Effluent	Final Discharge	O&G	11/6/2009	11/12/2009	7									0			9		3304
ND0020320	Wahpeton City Of	002	1168	Cell 6	A	Effluent	Final Discharge	O&G	12/19/2009	12/23/2009	5									0			9		3304
ND0020320	Wahpeton City Of	002	1168	Cell 6	A	Effluent	Final Discharge	O&G	4/24/2010	4/28/2010	5									0			9		3304
ND0020320	Wahpeton City Of	002	1168	Cell 6	A	Effluent	Final Discharge	O&G	5/29/2010	5/31/2010	3									0			9		3304
ND0020320	Wahpeton City Of	002	1168	Cell 5	A	Effluent	Final Discharge	O&G	6/1/2010	6/17/2010	11	Cell 6 was also discharged								0			9		3304
ND0020320	Wahpeton City Of	002	1168	Cell 5	A	Effluent	Final Discharge	O&G	11/13/2010	11/19/2010	7									0			9		3304
ND0020320	Wahpeton City Of	002	1168	Cell 6	A	Effluent	Final Discharge	O&G	12/4/2010	12/10/2010	7									0			9		3304
ND0020320	Wahpeton City Of	002	1168	Cell 5	A	Effluent	Final Discharge	O&G	6/11/2011	6/30/2011	14									0			9		3304
ND0020320	Wahpeton City Of	002	1168	Cell 6	A	Effluent	Final Discharge	O&G	11/25/2011	11/30/2011	6									0			9		3304
ND0020320	Wahpeton City Of	002	1168	Cell 6	A	Effluent	Final Discharge	O&G	12/1/2011	12/16/2011	8									0			9		3304
ND0020320	Wahpeton City Of	002	1168	Cell 6	A	Effluent	Final Discharge	O&G-Vis	6/6/2009	6/12/2009	7	Wahpeton called and indicated that they had a computer change over and that as soon as they had this completed they would finalize the DMRs and get them sent in.						0	Yes=1 No=0	0	Daily	Visual			3304
ND0020320	Wahpeton City Of	002	1168	Cell 6	A	Effluent	Final Discharge	O&G-Vis	10/24/2009	10/30/2009	7							0	Yes=1 No=0	0	Daily	Visual			3304
ND0020320	Wahpeton City Of	002	1168	Cell 5	A	Effluent	Final Discharge	O&G-Vis	11/6/2009	11/12/2009	7							0	Yes=1 No=0	0	Daily	Visual			3304
ND0020320	Wahpeton City Of	002	1168	Cell 6	A	Effluent	Final Discharge	O&G-Vis	12/19/2009	12/23/2009	5							0	Yes=1 No=0	0	Daily	Visual			3304
ND0020320	Wahpeton City Of	002	1168	Cell 6	A	Effluent	Final Discharge	O&G-Vis	4/24/2010	4/28/2010	5							0	Yes=1 No=0	0	Daily	Visual			3304
ND0020320	Wahpeton City Of	002	1168	Cell 6	A	Effluent	Final Discharge	O&G-Vis	5/29/2010	5/31/2010	3							0	Yes=1 No=0	0	Daily	Visual			3304
ND0020320	Wahpeton City Of	002	1168	Cell 5	A	Effluent	Final Discharge	O&G-Vis	6/1/2010	6/17/2010	11	Cell 6 was also discharged						0	Yes=1 No=0	0	Daily	Visual			3304
ND0020320	Wahpeton City Of	002	1168	Cell 5	A	Effluent	Final Discharge	O&G-Vis	11/13/2010	11/19/2010	7							0	Yes=1 No=0	0	Daily	Visual			3304
ND0020320	Wahpeton City Of	002	1168	Cell 6	A	Effluent	Final Discharge	O&G-Vis	12/4/2010	12/10/2010	7							0	Yes=1 No=0	0	Daily	Visual			3304
ND0020320	Wahpeton City Of	002	1168	Cell 5	A	Effluent	Final Discharge	O&G-Vis	6/11/2011	6/30/2011	14							0	Yes=1 No=0	0	Daily	Visual			3304
ND0020320	Wahpeton City Of	002	1168	Cell 6	A	Effluent	Final Discharge	O&G-Vis	11/25/2011	11/30/2011	6							0	Yes=1 No=0	0	Daily	Visual			3304
ND0020320	Wahpeton City Of	002	1168	Cell 6	A	Effluent	Final Discharge	O&G-Vis	12/1/2011	12/16/2011	8							0	Yes=1 No=0	0	Daily	Visual			3304

Permit#	EI Name	Dschg Pt	dschpt ID	Trt Name	Rept Des	Dschg Loc	Dschg Type	Parameter	Start	End	Days	Comments	PMin	PAvg	PMax	Conc Units	LAvg	LMax	Load Units	# Exc	Sample Freq	Sample Type	No Disch Ind	Comment	envint ID
ND0020320	Wahpeton City Of	002	1168	Cell 6	A	Effluent	Final Discharge	PH	6/6/2009	6/12/2009	7	Wahpeton called and indicated that they had a computer change over and that as soon as they had this completed they would finalize the DMRs and get them sent in.	7.5		9.6	S.U.				6	Daily	Grab			3304
ND0020320	Wahpeton City Of	002	1168	Cell 6	A	Effluent	Final Discharge	PH	10/24/2009	10/30/2009	7		8.16		8.4	S.U.				0	Weekly	Grab			3304
ND0020320	Wahpeton City Of	002	1168	Cell 5	A	Effluent	Final Discharge	PH	11/6/2009	11/12/2009	7		8.4		8.6	S.U.				0	Weekly	Grab			3304
ND0020320	Wahpeton City Of	002	1168	Cell 6	A	Effluent	Final Discharge	PH	12/19/2009	12/23/2009	5		8.6		8.7	S.U.				0	Weekly	Grab			3304
ND0020320	Wahpeton City Of	002	1168	Cell 6	A	Effluent	Final Discharge	PH	4/24/2010	4/28/2010	5		8.4		8.9	S.U.				0	Weekly	Grab			3304
ND0020320	Wahpeton City Of	002	1168	Cell 6	A	Effluent	Final Discharge	PH	5/29/2010	5/31/2010	3		7.4		8.3	S.U.				0	Weekly	Grab			3304
ND0020320	Wahpeton City Of	002	1168	Cell 5	A	Effluent	Final Discharge	PH	6/1/2010	6/17/2010	11	Cell 6 was also discharged	7.4		8.7	S.U.				0	Weekly	Grab			3304
ND0020320	Wahpeton City Of	002	1168	Cell 5	A	Effluent	Final Discharge	PH	11/13/2010	11/19/2010	7		8.4		8.7	S.U.				0	Daily	Grab			3304
ND0020320	Wahpeton City Of	002	1168	Cell 6	A	Effluent	Final Discharge	PH	12/4/2010	12/10/2010	7		7.9		8.5	S.U.				0	Weekly	Grab			3304
ND0020320	Wahpeton City Of	002	1168	Cell 5	A	Effluent	Final Discharge	PH	6/11/2011	6/30/2011	14		7.8		8.4	S.U.				0	Weekly	Grab			3304
ND0020320	Wahpeton City Of	002	1168	Cell 6	A	Effluent	Final Discharge	PH	11/25/2011	11/30/2011	6		8.3		8.3	S.U.				0	Weekly	Grab			3304
ND0020320	Wahpeton City Of	002	1168	Cell 6	A	Effluent	Final Discharge	PH	12/1/2011	12/16/2011	8		8.3		8.9	S.U.				0	Weekly	Grab			3304
ND0020320	Wahpeton City Of	002	1168	Cell 6	A	Effluent	Final Discharge	TDS	6/6/2009	6/12/2009	7	Wahpeton called and indicated that they had a computer change over and that as soon as they had this completed they would finalize the DMRs and get them sent in.	1436	1511.5	1610	mg/l				0	Weekly	Grab			3304
ND0020320	Wahpeton City Of	002	1168	Cell 6	A	Effluent	Final Discharge	TDS	10/24/2009	10/30/2009	7		1866	1874	1882	mg/l				0	Weekly	Grab			3304
ND0020320	Wahpeton City Of	002	1168	Cell 5	A	Effluent	Final Discharge	TDS	11/6/2009	11/12/2009	7		1787	1828.5	1870	mg/l				0	Weekly	Grab			3304
ND0020320	Wahpeton City Of	002	1168	Cell 6	A	Effluent	Final Discharge	TDS	12/19/2009	12/23/2009	5		1874	2061.5	2249	mg/l				0	Weekly	Grab			3304
ND0020320	Wahpeton City Of	002	1168	Cell 6	A	Effluent	Final Discharge	TDS	4/24/2010	4/28/2010	5		1855	1911	1967	mg/l				0	Weekly	Grab			3304
ND0020320	Wahpeton City Of	002	1168	Cell 6	A	Effluent	Final Discharge	TDS	5/29/2010	5/31/2010	3		1545	1545	1545	mg/l				0	Weekly	Grab			3304
ND0020320	Wahpeton City Of	002	1168	Cell 5	A	Effluent	Final Discharge	TDS	6/1/2010	6/17/2010	11	Cell 6 was also discharged	1329	1493	1688	mg/l				0	Weekly	Grab			3304
ND0020320	Wahpeton City Of	002	1168	Cell 5	A	Effluent	Final Discharge	TDS	11/13/2010	11/19/2010	7		1894	1897	1900	mg/l				0	Weekly	Grab			3304
ND0020320	Wahpeton City Of	002	1168	Cell 6	A	Effluent	Final Discharge	TDS	12/4/2010	12/10/2010	7		1850	1921	1992	mg/l				0	Weekly	Grab			3304
ND0020320	Wahpeton City Of	002	1168	Cell 5	A	Effluent	Final Discharge	TDS	6/11/2011	6/30/2011	14		1309	1371	1452	mg/l				0	Weekly	Grab			3304
ND0020320	Wahpeton City Of	002	1168	Cell 6	A	Effluent	Final Discharge	TDS	11/25/2011	11/30/2011	6		1830	1898.5	1967	mg/l				0	Weekly	Grab			3304
ND0020320	Wahpeton City Of	002	1168	Cell 6	A	Effluent	Final Discharge	TDS	12/1/2011	12/16/2011	8		1850	1892.7	1967	mg/l				0	Weekly	Grab			3304
ND0020320	Wahpeton City Of	002	1168	Cell 6	A	Effluent	Final Discharge	TSS	6/6/2009	6/12/2009	7	Wahpeton called and indicated that they had a computer change over and that as soon as they had this completed they would finalize the DMRs and get them sent in.		24.3	38.5	mg/l			#/Day	0	Weekly	Grab			3304
ND0020320	Wahpeton City Of	002	1168	Cell 6	A	Effluent	Final Discharge	TSS	10/24/2009	10/30/2009	7			30.5	30.5	mg/l			#/Day	1	Weekly	Grab			3304
ND0020320	Wahpeton City Of	002	1168	Cell 5	A	Effluent	Final Discharge	TSS	11/6/2009	11/12/2009	7			17	17	mg/l			#/Day	0	Weekly	Grab			3304
ND0020320	Wahpeton City Of	002	1168	Cell 6	A	Effluent	Final Discharge	TSS	12/19/2009	12/23/2009	5			24.5	24.5	mg/l			#/Day	0	Weekly	Grab			3304
ND0020320	Wahpeton City Of	002	1168	Cell 6	A	Effluent	Final Discharge	TSS	4/24/2010	4/28/2010	5			17	17	mg/l			#/Day	0	Weekly	Grab			3304
ND0020320	Wahpeton City Of	002	1168	Cell 6	A	Effluent	Final Discharge	TSS	5/29/2010	5/31/2010	3			9	9	mg/l			#/Day	0	Weekly	Grab			3304
ND0020320	Wahpeton City Of	002	1168	Cell 5	A	Effluent	Final Discharge	TSS	6/1/2010	6/17/2010	11	Cell 6 was also discharged		22.3	25.5	mg/l			#/Day	0	Weekly	Grab			3304
ND0020320	Wahpeton City Of	002	1168	Cell 5	A	Effluent	Final Discharge	TSS	11/13/2010	11/19/2010	7			8	8	mg/l			#/Day	0	Weekly	Grab			3304
ND0020320	Wahpeton City Of	002	1168	Cell 6	A	Effluent	Final Discharge	TSS	12/4/2010	12/10/2010	7			4.5	4.5	mg/l			#/Day	0	Weekly	Grab			3304
ND0020320	Wahpeton City Of	002	1168	Cell 5	A	Effluent	Final Discharge	TSS	6/11/2011	6/30/2011	14			19.8	26	mg/l			#/Day	0	Weekly	Grab			3304
ND0020320	Wahpeton City Of	002	1168	Cell 6	A	Effluent	Final Discharge	TSS	11/25/2011	11/30/2011	6			3.5	3.5	mg/l			#/Day	0	Weekly	Grab			3304
ND0020320	Wahpeton City Of	002	1168	Cell 6	A	Effluent	Final Discharge	TSS	12/1/2011	12/16/2011	8			4	6	mg/l			#/Day	0	Weekly	Grab			3304
ND0020320	Wahpeton City Of	002	1168	Cell 6	W	Effluent	Final Discharge	Ceriodaph	6/6/2009	6/19/2009	14	Wahpeton called and indicated that they had a computer change over and that as soon as they had this completed they would finalize the DMRs and get them sent in. Discharged from both Cell								0			E		3304
ND0020320	Wahpeton City Of	002	1168	Cell 6	W	Effluent	Final Discharge	Ceriodaph	10/24/2009	12/23/2009	19				0	Pass=0 Fail=1				0	Quarterly	Grab			3304
ND0020320	Wahpeton City Of	002	1168	Cell 6	W	Effluent	Final Discharge	Ceriodaph	4/24/2010	6/17/2010	19				0	Pass=0 Fail=1				0	Quarterly	Grab			3304
ND0020320	Wahpeton City Of	002	1168	Cell 6	W	Effluent	Final Discharge	Ceriodaph	11/13/2010	12/10/2010	14									0			9		3304
ND0020320	Wahpeton City Of	002	1168	Cell 5	W	Effluent	Final Discharge	Ceriodaph	6/11/2011	6/30/2011	14									0			9		3304
ND0020320	Wahpeton City Of	002	1168	Cell 6	W	Effluent	Final Discharge	Fat Hd Minnow	6/6/2009	6/19/2009	14	Wahpeton called and indicated that they had a computer change over and that as soon as they had this completed they would finalize the DMRs and get them sent in. Discharged from both Cell								0			E		3304
ND0020320	Wahpeton City Of	002	1168	Cell 6	W	Effluent	Final Discharge	Fat Hd Minnow	10/24/2009	12/23/2009	19				0	Pass=0 Fail=1				0	Quarterly	Grab			3304
ND0020320	Wahpeton City Of	002	1168	Cell 6	W	Effluent	Final Discharge	Fat Hd Minnow	4/24/2010	6/17/2010	19									0			9		3304
ND0020320	Wahpeton City Of	002	1168	Cell 6	W	Effluent	Final Discharge	Fat Hd Minnow	11/13/2010	12/10/2010	14				0	Pass=0 Fail=1				0	Quarterly	Grab			3304
ND0020320	Wahpeton City Of	002	1168	Cell 5	W	Effluent	Final Discharge	Fat Hd Minnow	6/11/2011	6/30/2011	14									0			9		3304
ND0020320	Wahpeton City Of	002	1168	Cell 5	W	Effluent	Final Discharge	Toxic Unit Cerio	12/10/2011	12/16/2011	7				1	TU a				0	Semiannually	Grab	B		3304
ND0020320	Wahpeton City Of	002	1168	Cell 5	W	Effluent	Final Discharge	Toxic Unit Fathead	12/10/2011	12/16/2011	7									0			9		3304
ND0020320	Wahpeton City Of	002	1168	Cell 5	Y	Effluent	Final Discharge	Antimony Total	8/4/2009	8/10/2009	7		0.002	0.002	0.002	mg/l			#/Day	0	Yearly	Grab	B		3304
ND0020320	Wahpeton City Of	002	1168	Cell 5	Y	Effluent	Final Discharge	Antimony Total	11/13/2010	11/19/2010	7			0.002		mg/l			#/Day	0	Yearly	Grab	B		3304
ND0020320	Wahpeton City Of	002	1168	Cell 5	Y	Effluent	Final Discharge	Arsenic Total	8/4/2009	8/10/2009	7		0.0039	0.0039	0.0039	mg/l			#/Day	0	Yearly	Grab			3304
ND0020320	Wahpeton City Of	002	1168	Cell 5	Y	Effluent	Final Discharge	Arsenic Total	11/13/2010	11/19/2010	7			0.0042		mg/l			#/Day	0	Yearly	Grab			3304
ND0020320	Wahpeton City Of	002	1168	Cell 5	Y	Effluent	Final Discharge	Beryllium Total	8/4/2009	8/10/2009	7		0.001	0.001	0.001	mg/l			#/Day	0	Yearly	Grab	B		3304
ND0020320	Wahpeton City Of	002	1168	Cell 5	Y	Effluent	Final Discharge	Beryllium Total	11/13/2010	11/19/2010	7			0.001		mg/l			#/Day	0	Yearly	Grab	B		3304
ND0020320	Wahpeton City Of	002	1168	Cell 5	Y	Effluent	Final Discharge	Cadmium Total	8/4/2009	8/10/2009	7		0.001	0.001	0.001	mg/l			#/Day	0	Yearly	Grab	B		3304

Permit#	EI Name	Dschg Pt	dschpt ID	Trt Name	Rept Des	Dschg Loc	Dschg Type	Parameter	Start	End	Days	Comments	PMin	PAvg	PMax	Conc Units	LAvg	LMax	Load Units	# Exc	Sample Freq	Sample Type	No Disch Ind	Comment	envint ID
ND0020320	Wahpeton City Of	002	1168	Cell 5	Y	Effluent	Final Discharge	Cadmium Total	11/13/2010	11/19/2010	7			0.001		mg/l			#/Day	0	Yearly	Grab	B		3304
ND0020320	Wahpeton City Of	002	1168	Cell 5	Y	Effluent	Final Discharge	Chromium Total	8/4/2009	8/10/2009	7		0.002	0.002	0.002	mg/l			#/Day	0	Yearly	Grab			3304
ND0020320	Wahpeton City Of	002	1168	Cell 5	Y	Effluent	Final Discharge	Chromium Total	11/13/2010	11/19/2010	7			0.002		mg/l			#/Day	0	Yearly	Grab	B		3304
ND0020320	Wahpeton City Of	002	1168	Cell 5	Y	Effluent	Final Discharge	Copper Total	8/4/2009	8/10/2009	7		0.0068	0.0068	0.0068	mg/l			#/Day	0	Yearly	Grab			3304
ND0020320	Wahpeton City Of	002	1168	Cell 5	Y	Effluent	Final Discharge	Copper Total	11/13/2010	11/19/2010	7			0.0025		mg/l			#/Day	0	Yearly	Grab			3304
ND0020320	Wahpeton City Of	002	1168	Cell 5	Y	Effluent	Final Discharge	Cyanide	8/4/2009	8/10/2009	7		0.02	0.02	0.02	mg/l			#/Day	0	Yearly	Grab	B		3304
ND0020320	Wahpeton City Of	002	1168	Cell 5	Y	Effluent	Final Discharge	Cyanide	11/13/2010	11/19/2010	7			0.02		mg/l			#/Day	0	Yearly	Grab	B		3304
ND0020320	Wahpeton City Of	002	1168	Cell 5	Y	Up Stream	Final Discharge	Hardness as CaCO3	8/4/2009	8/10/2009	7		222	222	222	mg/l			#/Day	0	Yearly	Grab			3304
ND0020320	Wahpeton City Of	002	1168	Cell 5	Y	Up Stream	Final Discharge	Hardness as CaCO3	11/13/2010	11/19/2010	7			428		mg/l			#/Day	0	Yearly	Grab			3304
ND0020320	Wahpeton City Of	002	1168	Cell 5	Y	Effluent	Final Discharge	Lead Total	8/4/2009	8/10/2009	7		0.0049	0.0049	0.0049	mg/l			#/Day	0	Yearly	Grab			3304
ND0020320	Wahpeton City Of	002	1168	Cell 5	Y	Effluent	Final Discharge	Lead Total	11/13/2010	11/19/2010	7			0.002		mg/l			#/Day	0	Yearly	Grab	B		3304
ND0020320	Wahpeton City Of	002	1168	Cell 5	Y	Effluent	Final Discharge	Mercury Total	8/4/2009	8/10/2009	7		0.0002	0.0002	0.0002	mg/l			#/Day	0	Yearly	Grab	B		3304
ND0020320	Wahpeton City Of	002	1168	Cell 5	Y	Effluent	Final Discharge	Mercury Total	11/13/2010	11/19/2010	7			0.0002		mg/l			#/Day	0	Yearly	Grab	B		3304
ND0020320	Wahpeton City Of	002	1168	Cell 5	Y	Effluent	Final Discharge	Molybdenum Total	8/4/2009	8/10/2009	7		0.0099	0.0099	0.0099	mg/l			#/Day	0	Yearly	Grab			3304
ND0020320	Wahpeton City Of	002	1168	Cell 5	Y	Effluent	Final Discharge	Molybdenum Total	11/13/2010	11/19/2010	7			0.0148		mg/l			#/Day	0	Yearly	Grab			3304
ND0020320	Wahpeton City Of	002	1168	Cell 5	Y	Effluent	Final Discharge	Nickel Total	8/4/2009	8/10/2009	7		0.0086	0.0086	0.0086	mg/l			#/Day	0	Yearly	Grab			3304
ND0020320	Wahpeton City Of	002	1168	Cell 5	Y	Effluent	Final Discharge	Nickel Total	11/13/2010	11/19/2010	7			0.0103		mg/l			#/Day	0	Yearly	Grab			3304
ND0020320	Wahpeton City Of	002	1168	Cell 5	Y	Effluent	Final Discharge	Phenolics Total Rec	8/4/2009	8/10/2009	7		0.01	0.01	0.01	mg/l			#/Day	0	Yearly	Grab	B		3304
ND0020320	Wahpeton City Of	002	1168	Cell 5	Y	Effluent	Final Discharge	Phenolics Total Rec	11/13/2010	11/19/2010	7			0.01		mg/l			#/Day	0	Yearly	Grab	B		3304
ND0020320	Wahpeton City Of	002	1168	Cell 5	Y	Effluent	Final Discharge	Selenium Total	8/4/2009	8/10/2009	7		0.003	0.003	0.003	mg/l			#/Day	0	Yearly	Grab			3304
ND0020320	Wahpeton City Of	002	1168	Cell 5	Y	Effluent	Final Discharge	Selenium Total	11/13/2010	11/19/2010	7			0.0028		mg/l			#/Day	0	Yearly	Grab			3304
ND0020320	Wahpeton City Of	002	1168	Cell 5	Y	Effluent	Final Discharge	Silver	8/4/2009	8/10/2009	7		0.001	0.001	0.001	mg/l			#/Day	0	Yearly	Grab	B		3304
ND0020320	Wahpeton City Of	002	1168	Cell 5	Y	Effluent	Final Discharge	Silver	11/13/2010	11/19/2010	7			0.001		mg/l			#/Day	0	Yearly	Grab	B		3304
ND0020320	Wahpeton City Of	002	1168	Cell 5	Y	Effluent	Final Discharge	Thallium Total	8/4/2009	8/10/2009	7		0.002	0.002	0.002	mg/l			#/Day	0	Yearly	Grab	B		3304
ND0020320	Wahpeton City Of	002	1168	Cell 5	Y	Effluent	Final Discharge	Thallium Total	11/13/2010	11/19/2010	7			0.002		mg/l			#/Day	0	Yearly	Grab	B		3304
ND0020320	Wahpeton City Of	002	1168	Cell 5	Y	Effluent	Final Discharge	Zinc Total	8/4/2009	8/10/2009	7		0.0267	0.0267	0.0267	mg/l			#/Day	0	Yearly	Grab			3304
ND0020320	Wahpeton City Of	002	1168	Cell 5	Y	Effluent	Final Discharge	Zinc Total	11/13/2010	11/19/2010	7			0.0103		mg/l			#/Day	0	Yearly	Grab			3304

APPENDIX B

NDDH DISCHARGE RECORDS

MINN-DAK FARMERS COOPERATIVE (2009-2011)

Permit#	El Name	Dschg Pt	dschpt ID	Trt Name	Rept Des	Dschg Loc	Dschg Type	Parameter	Start	End	Days	Comments	PMin	PAvg	PMax	Conc Units	LAvg	LMax	Load Units	# Exc	Sample Freq	Sample Type	No Disch Ind	Comment	envint ID
ND0024368	Minn Dak Farmers C	003	1216	Discharge Reservoir	A	Effluent	Final Discharge	BOD5	5/1/2009	5/11/2009	11		8.05	8.53	9	mg/L	765	859	lb/d	0	Weekly	Grab			3319
ND0024368	Minn Dak Farmers C	003	1216	Discharge Reservoir	A	Effluent	Final Discharge	BOD5	7/15/2009	7/28/2009	14		15.9	17.7	19.3	mg/L	1013	1111	lb/d	0	Weekly	Grab			3319
ND0024368	Minn Dak Farmers C	003	1216	Discharge Reservoir	A	Effluent	Final Discharge	BOD5	9/10/2009	9/16/2009	7		19.6	19.6	19.6	mg/L	1627	1627	lb/d	0	Weekly	Grab			3319
ND0024368	Minn Dak Farmers C	003	1216	Discharge Reservoir	A	Effluent	Final Discharge	BOD5	10/16/2009	10/22/2009	7		19.9	19.9	19.9	mg/L	1533	1533	lb/d	0	Weekly	Grab			3319
ND0024368	Minn Dak Farmers C	003	1216	Discharge Reservoir	A	Effluent	Final Discharge	BOD5	11/12/2009	11/25/2009	14		13.5	14.6	15.6	mg/L	1074	1234	lb/d	0	Weekly	Grab			3319
ND0024368	Minn Dak Farmers C	003	1216	Discharge Reservoir	A	Effluent	Final Discharge	BOD5	4/6/2010	4/13/2010	8		40.6	40.6	40.6	mg/L	4133	4133	lb/d	1	Weekly	Grab			3319
ND0024368	Minn Dak Farmers C	003	1216	Discharge Reservoir	A	Effluent	Final Discharge	BOD5	7/1/2010	7/14/2010	14		7.1	9	10.9	mg/L	582	699	lb/d	0	Weekly	Grab			3319
ND0024368	Minn Dak Farmers C	003	1216	Discharge Reservoir	A	Effluent	Final Discharge	BOD5	8/4/2010	8/17/2010	14		16.3	18.9	21.4	mg/L	1407	1613	lb/d	0	Weekly	Grab			3319
ND0024368	Minn Dak Farmers C	003	1216	Discharge Reservoir	A	Effluent	Final Discharge	BOD5	10/12/2010	10/18/2010	7		23.6	23.6	23.6	mg/L	1993	1993	lb/d	0	Weekly	Grab			3319
ND0024368	Minn Dak Farmers C	003	1216	Discharge Reservoir	A	Effluent	Final Discharge	BOD5	11/20/2010	11/29/2010	10		20.1	20.1	20.1	mg/L	2263	2263	lb/d	0	Weekly	Grab			3319
ND0024368	Minn Dak Farmers C	003	1216	Discharge Reservoir	A	Effluent	Final Discharge	BOD5	4/16/2011	4/22/2011	7		21.2	21.2	21.2	mg/L	1961	1961	lb/d	0	Weekly	Grab			3319
ND0024368	Minn Dak Farmers C	003	1216	Discharge Reservoir	A	Effluent	Final Discharge	BOD5	7/11/2011	7/25/2011	15		11.6	16.7	21.8	mg/L	1009	1151	lb/d	0	Weekly	Grab			3319
ND0024368	Minn Dak Farmers C	003	1216	Discharge Reservoir	A	Effluent	Final Discharge	BOD5	9/7/2011	9/21/2011	15		16.8	19.8	22.8	mg/L	1728	1786	lb/d	0	Weekly	Grab			3319
ND0024368	Minn Dak Farmers C	003	1216	Discharge Reservoir	A	Effluent	Final Discharge	BOD5	10/24/2011	10/31/2011	8		15.6	15.6	15.6	mg/L	1140	1140	lb/d	0	Weekly	Grab			3319
ND0024368	Minn Dak Farmers C	003	1216	Discharge Reservoir	A	Effluent	Final Discharge	BOD5	11/1/2011	11/7/2011	7		14.4	14.4	14.4	mg/L	948	948	lb/d	0	Weekly	Grab			3319
ND0024368	Minn Dak Farmers C	003	1216	Discharge Reservoir	A	Effluent	Final Discharge	BOD5	4/10/2012	4/23/2012	14		21.2	22.1	22.9	mg/L	1928	1951	lb/d	0	Weekly	Grab			3319
ND0024368	Minn Dak Farmers C	003	1216	Discharge Reservoir	A	Down Stream	Final Discharge	Chlorides	5/1/2009	5/11/2009	11		12.3	12.6	12.8	mg/l			#/Day	0	Weekly	Grab			3319
ND0024368	Minn Dak Farmers C	003	1216	Discharge Reservoir	A	Down Stream	Final Discharge	Chlorides	7/15/2009	7/28/2009	14		8.5	10.6	12.7	mg/l			#/Day	0	Weekly	Grab			3319
ND0024368	Minn Dak Farmers C	003	1216	Discharge Reservoir	A	Down Stream	Final Discharge	Chlorides	9/10/2009	9/16/2009	7		20.2	20.2	20.2	mg/l			#/Day	0	Weekly	Grab			3319
ND0024368	Minn Dak Farmers C	003	1216	Discharge Reservoir	A	Down Stream	Final Discharge	Chlorides	10/16/2009	10/22/2009	7		17.4	17.4	17.4	mg/l			#/Day	0	Weekly	Grab			3319
ND0024368	Minn Dak Farmers C	003	1216	Discharge Reservoir	A	Down Stream	Final Discharge	Chlorides	11/12/2009	11/25/2009	14		15.1	16.3	17.4	mg/l			#/Day	0	Weekly	Grab			3319
ND0024368	Minn Dak Farmers C	003	1216	Discharge Reservoir	A	Down Stream	Final Discharge	Chlorides	4/6/2010	4/13/2010	8		12.2	12.2	12.2	mg/l			#/Day	0	Weekly	Grab			3319
ND0024368	Minn Dak Farmers C	003	1216	Discharge Reservoir	A	Down Stream	Final Discharge	Chlorides	7/1/2010	7/14/2010	14		14.8	14.9	15	mg/l			#/Day	0	Weekly	Grab			3319
ND0024368	Minn Dak Farmers C	003	1216	Discharge Reservoir	A	Down Stream	Final Discharge	Chlorides	8/4/2010	8/17/2010	14		14.3	14.6	14.8	mg/l			#/Day	0	Weekly	Grab			3319
ND0024368	Minn Dak Farmers C	003	1216	Discharge Reservoir	A	Down Stream	Final Discharge	Chlorides	10/12/2010	10/18/2010	7		13.8	13.8	13.8	mg/l			#/Day	0	Weekly	Grab			3319
ND0024368	Minn Dak Farmers C	003	1216	Discharge Reservoir	A	Down Stream	Final Discharge	Chlorides	11/20/2010	11/29/2010	10		17.1	17.1	17.1	mg/l			#/Day	0	Weekly	Grab			3319
ND0024368	Minn Dak Farmers C	003	1216	Discharge Reservoir	A	Down Stream	Final Discharge	Chlorides	4/16/2011	4/22/2011	7		11.5	11.5	11.5	mg/l			#/Day	0	Weekly	Grab			3319
ND0024368	Minn Dak Farmers C	003	1216	Discharge Reservoir	A	Down Stream	Final Discharge	Chlorides	7/11/2011	7/25/2011	15		10.7	11.2	11.7	mg/l			#/Day	0	Weekly	Grab			3319
ND0024368	Minn Dak Farmers C	003	1216	Discharge Reservoir	A	Down Stream	Final Discharge	Chlorides	9/7/2011	9/21/2011	15		13.6	13.75	13.9	mg/l			#/Day	0	Weekly	Grab			3319
ND0024368	Minn Dak Farmers C	003	1216	Discharge Reservoir	A	Down Stream	Final Discharge	Chlorides	10/24/2011	10/31/2011	8		19.4	19.4	19.4	mg/l			#/Day	0	Weekly	Grab			3319
ND0024368	Minn Dak Farmers C	003	1216	Discharge Reservoir	A	Down Stream	Final Discharge	Chlorides	11/1/2011	11/7/2011	7		22.1	22.1	22.1	mg/l			#/Day	0	Weekly	Grab			3319
ND0024368	Minn Dak Farmers C	003	1216	Discharge Reservoir	A	Down Stream	Final Discharge	Chlorides	4/10/2012	4/23/2012	14		12.7	17.6	22.4	mg/l			#/Day	0	Weekly	Grab			3319
ND0024368	Minn Dak Farmers C	003	1216	Discharge Reservoir	A	Effluent	Final Discharge	COD Dis	5/1/2009	5/11/2009	11		337	361	384	mg/l			#/Day	0	Weekly	Grab			3319
ND0024368	Minn Dak Farmers C	003	1216	Discharge Reservoir	A	Effluent	Final Discharge	COD Dis	7/15/2009	7/28/2009	14		362	377	392	mg/l			#/Day	0	Weekly	Grab			3319
ND0024368	Minn Dak Farmers C	003	1216	Discharge Reservoir	A	Effluent	Final Discharge	COD Dis	9/10/2009	9/16/2009	7		283	283	283	mg/l			#/Day	0	Weekly	Grab			3319
ND0024368	Minn Dak Farmers C	003	1216	Discharge Reservoir	A	Effluent	Final Discharge	COD Dis	10/16/2009	10/22/2009	7		330	330	330	mg/l			#/Day	0	Weekly	Grab			3319
ND0024368	Minn Dak Farmers C	003	1216	Discharge Reservoir	A	Effluent	Final Discharge	COD Dis	11/12/2009	11/25/2009	14		326	329	332	mg/l			#/Day	0	Weekly	Grab			3319
ND0024368	Minn Dak Farmers C	003	1216	Discharge Reservoir	A	Effluent	Final Discharge	COD Dis	4/6/2010	4/13/2010	8		660	660	660	mg/l			#/Day	0	Weekly	Grab			3319
ND0024368	Minn Dak Farmers C	003	1216	Discharge Reservoir	A	Effluent	Final Discharge	COD Dis	7/1/2010	7/14/2010	14		370	393	416	mg/l			#/Day	0	Weekly	Grab			3319
ND0024368	Minn Dak Farmers C	003	1216	Discharge Reservoir	A	Effluent	Final Discharge	COD Dis	8/4/2010	8/17/2010	14		301	309	317	mg/l			#/Day	0	Weekly	Grab			3319
ND0024368	Minn Dak Farmers C	003	1216	Discharge Reservoir	A	Effluent	Final Discharge	COD Dis	10/12/2010	10/18/2010	7		287	287	287	mg/l			#/Day	0	Weekly	Grab			3319
ND0024368	Minn Dak Farmers C	003	1216	Discharge Reservoir	A	Effluent	Final Discharge	COD Dis	11/20/2010	11/29/2010	10		373	373	373	mg/l			#/Day	0	Weekly	Grab			3319
ND0024368	Minn Dak Farmers C	003	1216	Discharge Reservoir	A	Effluent	Final Discharge	COD Dis	4/16/2011	4/22/2011	7		393	393	393	mg/l			#/Day	0	Weekly	Grab			3319
ND0024368	Minn Dak Farmers C	003	1216	Discharge Reservoir	A	Effluent	Final Discharge	COD Dis	7/11/2011	7/25/2011	15		261	318	375	mg/l			#/Day	0	Weekly	Grab			3319
ND0024368	Minn Dak Farmers C	003	1216	Discharge Reservoir	A	Effluent	Final Discharge	COD Dis	9/7/2011	9/21/2011	15		197	197	197	mg/l			#/Day	0	Weekly	Grab			3319
ND0024368	Minn Dak Farmers C	003	1216	Discharge Reservoir	A	Effluent	Final Discharge	COD Dis	10/24/2011	10/31/2011	8		264	264	264	mg/l			#/Day	0	Weekly	Grab			3319
ND0024368	Minn Dak Farmers C	003	1216	Discharge Reservoir	A	Effluent	Final Discharge	COD Dis	11/1/2011	11/7/2011	7		279	279	279	mg/l			#/Day	0	Weekly	Grab			3319
ND0024368	Minn Dak Farmers C	003	1216	Discharge Reservoir	A	Effluent	Final Discharge	COD Dis	4/10/2012	4/23/2012	14		357	365	374	mg/l			#/Day	0	Weekly	Grab			3319
ND0024368	Minn Dak Farmers C	003	1216	Discharge Reservoir	A	Effluent	Final Discharge	Days/Month	5/1/2009	5/11/2009	11							11	Days	0	Monthly	Calculated			3319
ND0024368	Minn Dak Farmers C	003	1216	Discharge Reservoir	A	Effluent	Final Discharge	Days/Month	7/15/2009	7/28/2009	14							14	Days	0	Monthly	Calculated			3319
ND0024368	Minn Dak Farmers C	003	1216	Discharge Reservoir	A	Effluent	Final Discharge	Days/Month	9/10/2009	9/16/2009	7							7	Days	0	Monthly	Calculated			3319
ND0024368	Minn Dak Farmers C	003	1216	Discharge Reservoir	A	Effluent	Final Discharge	Days/Month	10/16/2009	10/22/2009	7							7	Days	0	Monthly	Calculated			3319
ND0024368	Minn Dak Farmers C	003	1216	Discharge Reservoir	A	Effluent	Final Discharge	Days/Month	11/12/2009	11/25/2009	14							14	Days	0	Monthly	Calculated			3319
ND0024368	Minn Dak Farmers C	003	1216	Discharge Reservoir	A	Effluent	Final Discharge	Days/Month	4/6/2010	4/13/2010	8							8	Days	0	Monthly	Calculated			3319
ND0024368	Minn Dak Farmers C	003	1216	Discharge Reservoir	A	Effluent	Final Discharge	Days/Month	7/1/2010	7/14/2010	14							14	Days	0	Monthly	Calculated			3319
ND0024368	Minn Dak Farmers C	003	1216	Discharge Reservoir	A	Effluent	Final Discharge	Days/Month	8/4/2010	8/17/2010	14							14	Days	0	Monthly	Calculated			3319
ND0024368	Minn Dak Farmers C	003	1216	Discharge Reservoir	A	Effluent	Final Discharge	Days/Month	10/12/2010	10/18/2010	7							7	Days	0	Monthly	Calculated			3319
ND0024368	Minn Dak Farmers C	003	1216	Discharge Reservoir	A	Effluent	Final Discharge	Days/Month	11/20/2010	11/29/2010	10							10	Days	0	Monthly	Calculated			3319
ND0024368	Minn Dak Farmers C	003	1216	Discharge Reservoir	A	Effluent	Final Discharge	Days/Month	4/16/2011	4/22/2011	7							7	Days	0	Monthly	Calculated			3319
ND0024368	Minn Dak Farmers C	003	1216	Discharge Reservoir	A	Effluent	Final Discharge	Days/Month	7/11/2011	7/25/2011	15							15	Days	0	Monthly	Calculated			3319
ND0024368	Minn Dak Farmers C	003	1216	Discharge Reservoir	A	Effluent	Final Discharge	Days/Month	9/7/2011	9/21/2011	15							15	Days	0	Monthly	Calculated			3319
ND0024368	Minn Dak Farmers C	003	1216	Discharge Reservoir	A	Effluent	Final Discharge	Days/Month	10/24/2011	10/31/2011	8							8	Days	0	Monthly	Calculated			3319
ND0024368	Minn Dak Farmers C	003	1216	Discharge Reservoir	A	Effluent	Final Discharge	Days/Month	11/1/2011	11/7/2011	7							7	Days	0	Monthly	Calculated			3319
ND0024368	Minn Dak Farmers C	003	1216	Discharge Reservoir	A	Effluent	Final Discharge	Days/Month	4/10/2012	4/23/2012	14							14	Days	0	Monthly	Calculated			3319
ND0024368	Minn Dak Farmers C	003	1216	Discharge Reservoir	A	Up Stream	Final Discharge	DO	5/1/2009	5/11/2009	11		9.35	9.84	10.85	mg/l			#/Day	0	03/07	Grab			3319
ND0024368	Minn Dak Farmers C	003	1216	Discharge Reservoir	A	Effluent	Final Discharge	DO	5/1/2009	5/11/2009	11		6.3	8.1	10.8	mg/l			#/Day	0	Weekly	Grab			3319
ND0024368	Minn Dak Farmers C	003	1216	Discharge Reservoir	A	Down Stream	Final Discharge	DO	5/1/2009	5/11/2009	11		9.75	10.07	10.62	mg/l			#/Day	0	03/07	Grab			3319
ND0024368	Minn Dak Farmers C	003	1216	Discharge Reservoir	A	Up Stream	Final Discharge	DO	7/15/2009	7/28/2009	14		5.91	6.8	7.49	mg/l			#/Day	0	03/07	Grab			3319
ND0024368	Minn Dak Farmers C	003	1216	Discharge Reservoir	A	Effluent	Final Discharge	DO	7/15/2009	7/28/2009	14		0.28	2	3.48	mg/l			#/Day	0	Weekly	Grab			3319

Permit#	EI Name	Dschg Pt	dschpt ID	Trt Name	Rept Des	Dschg Loc	Dschg Type	Parameter	Start	End	Days	Comments	PMin	PAvg	PMax	Conc Units	LAvg	LMax	Load Units	# Exc	Sample Freq	Sample Type	No Disch Ind	Comment	envint ID
ND0024368	Minn Dak Farmers C	003	1216	Discharge Reservoir	A	Down Stream	Final Discharge	DO	7/15/2009	7/28/2009	14		6.57	7.05	7.59	mg/l			#/Day	0	03/07	Grab			3319
ND0024368	Minn Dak Farmers C	003	1216	Discharge Reservoir	A	Up Stream	Final Discharge	DO	9/10/2009	9/16/2009	7		6.93	7.48	7.98	mg/l			#/Day	0	03/07	Grab			3319
ND0024368	Minn Dak Farmers C	003	1216	Discharge Reservoir	A	Effluent	Final Discharge	DO	9/10/2009	9/16/2009	7		6.78	8.4	10.83	mg/l			#/Day	0	Weekly	Grab			3319
ND0024368	Minn Dak Farmers C	003	1216	Discharge Reservoir	A	Down Stream	Final Discharge	DO	9/10/2009	9/16/2009	7		7.21	7.64	8.1	mg/l			#/Day	0	03/07	Grab			3319
ND0024368	Minn Dak Farmers C	003	1216	Discharge Reservoir	A	Up Stream	Final Discharge	DO	10/16/2009	10/22/2009	7		11.91	12.6	13.56	mg/l			#/Day	0	03/07	Grab			3319
ND0024368	Minn Dak Farmers C	003	1216	Discharge Reservoir	A	Effluent	Final Discharge	DO	10/16/2009	10/22/2009	7		7.2	7.8	8.4	mg/l			#/Day	0	Weekly	Grab			3319
ND0024368	Minn Dak Farmers C	003	1216	Discharge Reservoir	A	Down Stream	Final Discharge	DO	10/16/2009	10/22/2009	7		11.8	12.56	13.27	mg/l			#/Day	0	03/07	Grab			3319
ND0024368	Minn Dak Farmers C	003	1216	Discharge Reservoir	A	Up Stream	Final Discharge	DO	11/12/2009	11/25/2009	14		12.23	13.05	13.98	mg/l			#/Day	0	03/07	Grab			3319
ND0024368	Minn Dak Farmers C	003	1216	Discharge Reservoir	A	Effluent	Final Discharge	DO	11/12/2009	11/25/2009	14		8.01	9.32	10.42	mg/l			#/Day	0	Weekly	Grab			3319
ND0024368	Minn Dak Farmers C	003	1216	Discharge Reservoir	A	Down Stream	Final Discharge	DO	11/12/2009	11/25/2009	14		12.07	12.99	13.89	mg/l			#/Day	0	03/07	Grab			3319
ND0024368	Minn Dak Farmers C	003	1216	Discharge Reservoir	A	Up Stream	Final Discharge	DO	4/6/2010	4/13/2010	8		11.97	12.25	12.45	mg/l			#/Day	0	03/07	Grab			3319
ND0024368	Minn Dak Farmers C	003	1216	Discharge Reservoir	A	Down Stream	Final Discharge	DO	4/6/2010	4/13/2010	8		11.91	11.94	12.01	mg/l			#/Day	0	03/07	Grab			3319
ND0024368	Minn Dak Farmers C	003	1216	Discharge Reservoir	A	Effluent	Final Discharge	DO	4/6/2010	4/13/2010	8		1.15	1.35	1.65	mg/l			#/Day	0	Weekly	Grab			3319
ND0024368	Minn Dak Farmers C	003	1216	Discharge Reservoir	A	Up Stream	Final Discharge	DO	7/1/2010	7/14/2010	14		6.08	6.54	7.3	mg/l			#/Day	0	03/07	Grab			3319
ND0024368	Minn Dak Farmers C	003	1216	Discharge Reservoir	A	Effluent	Final Discharge	DO	7/1/2010	7/14/2010	14		0.75	2.26	5.25	mg/l			#/Day	0	Weekly	Grab			3319
ND0024368	Minn Dak Farmers C	003	1216	Discharge Reservoir	A	Down Stream	Final Discharge	DO	7/1/2010	7/14/2010	14		6.34	6.76	7.56	mg/l			#/Day	0	03/07	Grab			3319
ND0024368	Minn Dak Farmers C	003	1216	Discharge Reservoir	A	Up Stream	Final Discharge	DO	8/4/2010	8/17/2010	14		6.2	6.54	6.7	mg/l			#/Day	0	03/07	Grab			3319
ND0024368	Minn Dak Farmers C	003	1216	Discharge Reservoir	A	Effluent	Final Discharge	DO	8/4/2010	8/17/2010	14		0.7	4.14	6.07	mg/l			#/Day	0	Weekly	Grab			3319
ND0024368	Minn Dak Farmers C	003	1216	Discharge Reservoir	A	Down Stream	Final Discharge	DO	8/4/2010	8/17/2010	14		6.33	6.61	6.75	mg/l			#/Day	0	03/07	Grab			3319
ND0024368	Minn Dak Farmers C	003	1216	Discharge Reservoir	A	Up Stream	Final Discharge	DO	10/12/2010	10/18/2010	7		9.21	9.79	10.23	mg/l			#/Day	0	03/07	Grab			3319
ND0024368	Minn Dak Farmers C	003	1216	Discharge Reservoir	A	Effluent	Final Discharge	DO	10/12/2010	10/18/2010	7		1.71	2.29	2.6	mg/l			#/Day	0	Weekly	Grab			3319
ND0024368	Minn Dak Farmers C	003	1216	Discharge Reservoir	A	Down Stream	Final Discharge	DO	10/12/2010	10/18/2010	7		8.96	9.84	10.45	mg/l			#/Day	0	03/07	Grab			3319
ND0024368	Minn Dak Farmers C	003	1216	Discharge Reservoir	A	Up Stream	Final Discharge	DO	11/20/2010	11/29/2010	10		14.21	16.25	17.4	mg/l			#/Day	0	03/07	Grab			3319
ND0024368	Minn Dak Farmers C	003	1216	Discharge Reservoir	A	Effluent	Final Discharge	DO	11/20/2010	11/29/2010	10		12	12	12	mg/l			#/Day	0	Weekly	Grab			3319
ND0024368	Minn Dak Farmers C	003	1216	Discharge Reservoir	A	Down Stream	Final Discharge	DO	11/20/2010	11/29/2010	10		14.32	16.3	17.35	mg/l			#/Day	0	03/07	Grab			3319
ND0024368	Minn Dak Farmers C	003	1216	Discharge Reservoir	A	Up Stream	Final Discharge	DO	4/16/2011	4/22/2011	7		12.4	12.7	13.4	mg/l			#/Day	0	03/07	Grab			3319
ND0024368	Minn Dak Farmers C	003	1216	Discharge Reservoir	A	Effluent	Final Discharge	DO	4/16/2011	4/22/2011	7		8.5	8.8	9	mg/l			#/Day	0	Weekly	Grab			3319
ND0024368	Minn Dak Farmers C	003	1216	Discharge Reservoir	A	Down Stream	Final Discharge	DO	4/16/2011	4/22/2011	7		12.2	12.5	13.2	mg/l			#/Day	0	03/07	Grab			3319
ND0024368	Minn Dak Farmers C	003	1216	Discharge Reservoir	A	Up Stream	Final Discharge	DO	7/11/2011	7/25/2011	15		4.15	4.72	5.05	mg/l			#/Day	0	03/07	Grab			3319
ND0024368	Minn Dak Farmers C	003	1216	Discharge Reservoir	A	Effluent	Final Discharge	DO	7/11/2011	7/25/2011	15		1.14	1.88	3.44	mg/l			#/Day	0	Weekly	Grab			3319
ND0024368	Minn Dak Farmers C	003	1216	Discharge Reservoir	A	Down Stream	Final Discharge	DO	7/11/2011	7/25/2011	15		4.74	5.16	5.67	mg/l			#/Day	0	03/07	Grab			3319
ND0024368	Minn Dak Farmers C	003	1216	Discharge Reservoir	A	Up Stream	Final Discharge	DO	9/7/2011	9/21/2011	15		7.25	7.64	7.95	mg/l			#/Day	0	03/07	Grab			3319
ND0024368	Minn Dak Farmers C	003	1216	Discharge Reservoir	A	Effluent	Final Discharge	DO	9/7/2011	9/21/2011	15		3.02	5.08	6.47	mg/l			#/Day	0	Weekly	Grab			3319
ND0024368	Minn Dak Farmers C	003	1216	Discharge Reservoir	A	Down Stream	Final Discharge	DO	9/7/2011	9/21/2011	15		7.3	7.73	8.04	mg/l			#/Day	0	03/07	Grab			3319
ND0024368	Minn Dak Farmers C	003	1216	Discharge Reservoir	A	Up Stream	Final Discharge	DO	10/24/2011	10/31/2011	8		11.51	12.06	12.41	mg/l			#/Day	0	03/07	Grab			3319
ND0024368	Minn Dak Farmers C	003	1216	Discharge Reservoir	A	Effluent	Final Discharge	DO	10/24/2011	10/31/2011	8		4.75	6.44	9.06	mg/l			#/Day	0	Weekly	Grab			3319
ND0024368	Minn Dak Farmers C	003	1216	Discharge Reservoir	A	Down Stream	Final Discharge	DO	10/24/2011	10/31/2011	8		11.6	11.81	12.32	mg/l			#/Day	0	03/07	Grab			3319
ND0024368	Minn Dak Farmers C	003	1216	Discharge Reservoir	A	Up Stream	Final Discharge	DO	11/1/2011	11/7/2011	7		9.9	11.12	13.25	mg/l			#/Day	0	03/07	Grab			3319
ND0024368	Minn Dak Farmers C	003	1216	Discharge Reservoir	A	Effluent	Final Discharge	DO	11/1/2011	11/7/2011	7		6.62	7.6	9.02	mg/l			#/Day	0	Weekly	Grab			3319
ND0024368	Minn Dak Farmers C	003	1216	Discharge Reservoir	A	Down Stream	Final Discharge	DO	11/1/2011	11/7/2011	7		10.1	11.16	12.68	mg/l			#/Day	0	03/07	Grab			3319
ND0024368	Minn Dak Farmers C	003	1216	Discharge Reservoir	A	Up Stream	Final Discharge	DO	4/10/2012	4/23/2012	14		10.8	11.71	13.02	mg/l			#/Day	0	03/07	Grab			3319
ND0024368	Minn Dak Farmers C	003	1216	Discharge Reservoir	A	Effluent	Final Discharge	DO	4/10/2012	4/23/2012	14		7.12	9.48	12.2	mg/l			#/Day	0	Weekly	Grab			3319
ND0024368	Minn Dak Farmers C	003	1216	Discharge Reservoir	A	Down Stream	Final Discharge	DO	4/10/2012	4/23/2012	14		11.1	11.87	12.58	mg/l			#/Day	0	03/07	Grab			3319
ND0024368	Minn Dak Farmers C	003	1216	Discharge Reservoir	A	Effluent	Final Discharge	Drain/Month	5/1/2009	5/11/2009	11							118.66	MGAL	0	Monthly	Calculated			3319
ND0024368	Minn Dak Farmers C	003	1216	Discharge Reservoir	A	Effluent	Final Discharge	Drain/Month	7/15/2009	7/28/2009	14							101.7	MGAL	0	Monthly	Calculated			3319
ND0024368	Minn Dak Farmers C	003	1216	Discharge Reservoir	A	Effluent	Final Discharge	Drain/Month	9/10/2009	9/16/2009	7							70.87	MGAL	0	Monthly	Calculated			3319
ND0024368	Minn Dak Farmers C	003	1216	Discharge Reservoir	A	Effluent	Final Discharge	Drain/Month	10/16/2009	10/22/2009	7							68.95	MGAL	0	Monthly	Calculated			3319
ND0024368	Minn Dak Farmers C	003	1216	Discharge Reservoir	A	Effluent	Final Discharge	Drain/Month	11/12/2009	11/25/2009	14							128.09	MGAL	0	Monthly	Calculated			3319
ND0024368	Minn Dak Farmers C	003	1216	Discharge Reservoir	A	Effluent	Final Discharge	Drain/Month	4/6/2010	4/13/2010	8							79.59	MGAL	0	Monthly	Calculated			3319
ND0024368	Minn Dak Farmers C	003	1216	Discharge Reservoir	A	Effluent	Final Discharge	Drain/Month	7/1/2010	7/14/2010	14							107.79	MGAL	0	Monthly	Calculated			3319
ND0024368	Minn Dak Farmers C	003	1216	Discharge Reservoir	A	Effluent	Final Discharge	Drain/Month	8/4/2010	8/17/2010	14							132.47	MGAL	0	Monthly	Calculated			3319
ND0024368	Minn Dak Farmers C	003	1216	Discharge Reservoir	A	Effluent	Final Discharge	Drain/Month	10/12/2010	10/18/2010	7							68.31	MGAL	0	Monthly	Calculated			3319
ND0024368	Minn Dak Farmers C	003	1216	Discharge Reservoir	A	Effluent	Final Discharge	Drain/Month	11/20/2010	11/29/2010	10							97.86	MGAL	0	Monthly	Calculated			3319
ND0024368	Minn Dak Farmers C	003	1216	Discharge Reservoir	A	Effluent	Final Discharge	Drain/Month	4/16/2011	4/22/2011	7							76.16	MGAL	0	Monthly	Calculated			3319
ND0024368	Minn Dak Farmers C	003	1216	Discharge Reservoir	A	Effluent	Final Discharge	Drain/Month	7/11/2011	7/25/2011	15							116.57	MGAL	0	Monthly	Calculated			3319
ND0024368	Minn Dak Farmers C	003	1216	Discharge Reservoir	A	Effluent	Final Discharge	Drain/Month	9/7/2011	9/21/2011	15							134.84	MGAL	0	Monthly	Calculated			3319
ND0024368	Minn Dak Farmers C	003	1216	Discharge Reservoir	A	Effluent	Final Discharge	Drain/Month	10/24/2011	10/31/2011	8							60.2	MGAL	0	Monthly	Calculated			3319
ND0024368	Minn Dak Farmers C	003	1216	Discharge Reservoir	A	Effluent	Final Discharge	Drain/Month	11/1/2011	11/7/2011	7							59.83	MGAL	0	Monthly	Calculated			3319
ND0024368	Minn Dak Farmers C	003	1216	Discharge Reservoir	A	Effluent	Final Discharge	Drain/Month	4/10/2012	4/23/2012	14							140.4	MGAL	0	Monthly	Calculated			3319
ND0024368	Minn Dak Farmers C	003	1216	Discharge Reservoir	A	Effluent	Final Discharge	E Coli Geo Mean	5/1/2009	5/11/2009	11									0			9		3319
ND0024368	Minn Dak Farmers C	003	1216	Discharge Reservoir	A	Effluent	Final Discharge	E Coli Geo Mean	7/15/2009	7/28/2009	14									0			9		3319
ND0024368	Minn Dak Farmers C	003	1216	Discharge Reservoir	A	Effluent	Final Discharge	E Coli Geo Mean	9/10/2009	9/16/2009	7									0			9		3319
ND0024368	Minn Dak Farmers C	003	1216	Discharge Reservoir	A	Effluent	Final Discharge	E Coli Geo Mean	10/16/2009	10/22/2009	7									0			9		3319
ND0024368	Minn Dak Farmers C	003	1216	Discharge Reservoir	A	Effluent	Final Discharge	E Coli Geo Mean	11/12/2009	11/25/2009	14									0			9		3319
ND0024368	Minn Dak Farmers C	003	1216	Discharge Reservoir	A	Effluent	Final Discharge	E Coli Geo Mean	4/6/2010	4/13/2010	8									0			9		3319
ND0024368	Minn Dak Farmers C	003	1216	Discharge Reservoir	A	Effluent	Final Discharge	E Coli Geo Mean	7/1/2010	7/14/2010	14									0			9		3319
ND0024368	Minn Dak Farmers C	003	1216	Discharge Reservoir	A	Effluent	Final Discharge	E Coli Geo Mean	8/4/2010	8/17/2010	14									0			9		3319
ND0024368	Minn Dak Farmers C	003	1216	Discharge Reservoir	A	Effluent	Final Discharge	E Coli Geo Mean	10/12/2010	10/18/2010	7									0			9		3319
ND0024368	Minn Dak Farmers C	003	1216	Discharge Reservoir	A	Effluent	Final Discharge	E Coli Geo Mean	11/20/2010	11/29/2010	10									0			9		3319

Permit#	El Name	Dschg Pt	dschpt ID	Trt Name	Rept Des	Dschg Loc	Dschg Type	Parameter	Start	End	Days	Comments	PMin	PAvg	PMax	Conc Units	LAvg	LMax	Load Units	# Exc	Sample Freq	Sample Type	No Disch Ind	Comment	envint ID
ND0024368	Minn Dak Farmers C	003	1216	Discharge Reservoir	A	Effluent	Final Discharge	E Coli Geo Mean	4/16/2011	4/22/2011	7									0			9		3319
ND0024368	Minn Dak Farmers C	003	1216	Discharge Reservoir	A	Effluent	Final Discharge	E Coli Geo Mean	7/11/2011	7/25/2011	15									0			9		3319
ND0024368	Minn Dak Farmers C	003	1216	Discharge Reservoir	A	Effluent	Final Discharge	E Coli Geo Mean	9/7/2011	9/21/2011	15									0			9		3319
ND0024368	Minn Dak Farmers C	003	1216	Discharge Reservoir	A	Effluent	Final Discharge	E Coli Geo Mean	10/24/2011	10/31/2011	8									0			9		3319
ND0024368	Minn Dak Farmers C	003	1216	Discharge Reservoir	A	Effluent	Final Discharge	E Coli Geo Mean	11/1/2011	11/7/2011	7									0			9		3319
ND0024368	Minn Dak Farmers C	003	1216	Discharge Reservoir	A	Effluent	Final Discharge	E Coli Geo Mean	4/10/2012	4/23/2012	14									0			9		3319
ND0024368	Minn Dak Farmers C	003	1216	Discharge Reservoir	A	Effluent	Final Discharge	Fecal Geo Mean	5/1/2009	5/11/2009	11		5	5	5	Num/100 ml				0	Weekly	Grab			3319
ND0024368	Minn Dak Farmers C	003	1216	Discharge Reservoir	A	Effluent	Final Discharge	Fecal Geo Mean	7/15/2009	7/28/2009	14		85	229	372	Num/100 ml				0	Weekly	Grab			3319
ND0024368	Minn Dak Farmers C	003	1216	Discharge Reservoir	A	Effluent	Final Discharge	Fecal Geo Mean	9/10/2009	9/16/2009	7		20	20	20	Num/100 ml				0	Weekly	Grab			3319
ND0024368	Minn Dak Farmers C	003	1216	Discharge Reservoir	A	Effluent	Final Discharge	Fecal Geo Mean	10/16/2009	10/22/2009	7		150	150	150	Num/100 ml				0	Weekly	Grab			3319
ND0024368	Minn Dak Farmers C	003	1216	Discharge Reservoir	A	Effluent	Final Discharge	Fecal Geo Mean	11/12/2009	11/25/2009	14		35	35	35	Num/100 ml				0	Weekly	Grab			3319
ND0024368	Minn Dak Farmers C	003	1216	Discharge Reservoir	A	Effluent	Final Discharge	Fecal Geo Mean	4/6/2010	4/13/2010	8		5	5	5	Num/100 ml				0	Weekly	Grab			3319
ND0024368	Minn Dak Farmers C	003	1216	Discharge Reservoir	A	Effluent	Final Discharge	Fecal Geo Mean	7/1/2010	7/14/2010	14		0	10	20	Num/100 ml				0	Weekly	Grab			3319
ND0024368	Minn Dak Farmers C	003	1216	Discharge Reservoir	A	Effluent	Final Discharge	Fecal Geo Mean	8/4/2010	8/17/2010	14		185	240	295	Num/100 ml				0	Weekly	Grab			3319
ND0024368	Minn Dak Farmers C	003	1216	Discharge Reservoir	A	Effluent	Final Discharge	Fecal Geo Mean	10/12/2010	10/18/2010	7		95	95	95	Num/100 ml				0	Weekly	Grab			3319
ND0024368	Minn Dak Farmers C	003	1216	Discharge Reservoir	A	Effluent	Final Discharge	Fecal Geo Mean	11/20/2010	11/29/2010	10		65	65	65	Num/100 ml				0	Weekly	Grab			3319
ND0024368	Minn Dak Farmers C	003	1216	Discharge Reservoir	A	Effluent	Final Discharge	Fecal Geo Mean	4/16/2011	4/22/2011	7		10	10	10	Num/100 ml				0	Weekly	Grab			3319
ND0024368	Minn Dak Farmers C	003	1216	Discharge Reservoir	A	Effluent	Final Discharge	Fecal Geo Mean	7/11/2011	7/25/2011	15		10	13	15	Num/100 ml				0	Weekly	Grab			3319
ND0024368	Minn Dak Farmers C	003	1216	Discharge Reservoir	A	Effluent	Final Discharge	Fecal Geo Mean	9/7/2011	9/21/2011	15		5	8	10	Num/100 ml				0	Weekly	Grab			3319
ND0024368	Minn Dak Farmers C	003	1216	Discharge Reservoir	A	Effluent	Final Discharge	Fecal Geo Mean	10/24/2011	10/31/2011	8		50	50	50	Num/100 ml				0	Weekly	Grab			3319
ND0024368	Minn Dak Farmers C	003	1216	Discharge Reservoir	A	Effluent	Final Discharge	Fecal Geo Mean	11/1/2011	11/7/2011	7		40	40	40	Num/100 ml				0	Weekly	Grab			3319
ND0024368	Minn Dak Farmers C	003	1216	Discharge Reservoir	A	Effluent	Final Discharge	Fecal Geo Mean	4/10/2012	4/23/2012	14		0	5	10	Num/100 ml				0	Weekly	Grab			3319
ND0024368	Minn Dak Farmers C	003	1216	Discharge Reservoir	A	Effluent	Final Discharge	Flow MG	5/1/2009	5/11/2009	11						10.79	13.07	MGD	0	Continuous	Recorder			3319
ND0024368	Minn Dak Farmers C	003	1216	Discharge Reservoir	A	Effluent	Final Discharge	Flow MG	7/15/2009	7/28/2009	14						7.26	8.77	MGD	0	Continuous	Recorder			3319
ND0024368	Minn Dak Farmers C	003	1216	Discharge Reservoir	A	Effluent	Final Discharge	Flow MG	9/10/2009	9/16/2009	7						10.12	10.49	MGD	0	Continuous	Recorder			3319
ND0024368	Minn Dak Farmers C	003	1216	Discharge Reservoir	A	Effluent	Final Discharge	Flow MG	10/16/2009	10/22/2009	7						9.85	11.95	MGD	0	Continuous	Recorder			3319
ND0024368	Minn Dak Farmers C	003	1216	Discharge Reservoir	A	Effluent	Final Discharge	Flow MG	11/12/2009	11/25/2009	14						9.15	10.8	MGD	0	Continuous	Recorder			3319
ND0024368	Minn Dak Farmers C	003	1216	Discharge Reservoir	A	Effluent	Final Discharge	Flow MG	4/6/2010	4/13/2010	8						11.37	14	MGD	0	Continuous	Recorder			3319
ND0024368	Minn Dak Farmers C	003	1216	Discharge Reservoir	A	Effluent	Final Discharge	Flow MG	7/1/2010	7/14/2010	14						7.7	8.16	MGD	0	Continuous	Recorder			3319
ND0024368	Minn Dak Farmers C	003	1216	Discharge Reservoir	A	Effluent	Final Discharge	Flow MG	8/4/2010	8/17/2010	14						9.46	11.6	MGD	0	Continuous	Recorder			3319
ND0024368	Minn Dak Farmers C	003	1216	Discharge Reservoir	A	Effluent	Final Discharge	Flow MG	10/12/2010	10/18/2010	7						9.76	10.12	MGD	0	Continuous	Recorder			3319
ND0024368	Minn Dak Farmers C	003	1216	Discharge Reservoir	A	Effluent	Final Discharge	Flow MG	11/20/2010	11/29/2010	10						9.79	13.49	MGD	0	Continuous	Recorder			3319
ND0024368	Minn Dak Farmers C	003	1216	Discharge Reservoir	A	Effluent	Final Discharge	Flow MG	4/16/2011	4/22/2011	7						10.9	11.7	MGD	0	Continuous	Recorder			3319
ND0024368	Minn Dak Farmers C	003	1216	Discharge Reservoir	A	Effluent	Final Discharge	Flow MG	7/11/2011	7/25/2011	15						8.33	9.07	MGD	0	Continuous	Recorder			3319
ND0024368	Minn Dak Farmers C	003	1216	Discharge Reservoir	A	Effluent	Final Discharge	Flow MG	9/7/2011	9/21/2011	15						9.63	12.74	MGD	0	Continuous	Recorder			3319
ND0024368	Minn Dak Farmers C	003	1216	Discharge Reservoir	A	Effluent	Final Discharge	Flow MG	10/24/2011	10/31/2011	8						8.6	8.82	MGD	0	Continuous	Recorder			3319
ND0024368	Minn Dak Farmers C	003	1216	Discharge Reservoir	A	Effluent	Final Discharge	Flow MG	11/1/2011	11/7/2011	7						8.55	9.3	MGD	0	Continuous	Recorder			3319
ND0024368	Minn Dak Farmers C	003	1216	Discharge Reservoir	A	Effluent	Final Discharge	Flow MG	4/10/2012	4/23/2012	14						10.8	12.5	MGD	0	Continuous	Recorder			3319
ND0024368	Minn Dak Farmers C	003	1216	Discharge Reservoir	A	Up Stream	Final Discharge	Flow Rec Stream	5/1/2009	5/11/2009	11						3203	3559	CFS	0	Daily	Calculated			3319
ND0024368	Minn Dak Farmers C	003	1216	Discharge Reservoir	A	Up Stream	Final Discharge	Flow Rec Stream	7/15/2009	7/28/2009	14						1453	2541	CFS	0	Daily	Calculated			3319
ND0024368	Minn Dak Farmers C	003	1216	Discharge Reservoir	A	Up Stream	Final Discharge	Flow Rec Stream	9/10/2009	9/16/2009	7						529	604	CFS	0	Daily	Calculated			3319
ND0024368	Minn Dak Farmers C	003	1216	Discharge Reservoir	A	Up Stream	Final Discharge	Flow Rec Stream	10/16/2009	10/22/2009	7						1080	2191	CFS	0	Daily	Calculated			3319
ND0024368	Minn Dak Farmers C	003	1216	Discharge Reservoir	A	Up Stream	Final Discharge	Flow Rec Stream	11/12/2009	11/25/2009	14						1398	1871	CFS	0	Daily	Calculated			3319
ND0024368	Minn Dak Farmers C	003	1216	Discharge Reservoir	A	Up Stream	Final Discharge	Flow Rec Stream	4/6/2010	4/13/2010	8						3365	3965	CFS	0	Daily	Calculated			3319
ND0024368	Minn Dak Farmers C	003	1216	Discharge Reservoir	A	Up Stream	Final Discharge	Flow Rec Stream	7/1/2010	7/14/2010	14						1033	1096	CFS	0	Daily	Calculated			3319
ND0024368	Minn Dak Farmers C	003	1216	Discharge Reservoir	A	Up Stream	Final Discharge	Flow Rec Stream	8/4/2010	8/17/2010	14						1144	1375	CFS	0	Daily	Calculated			3319
ND0024368	Minn Dak Farmers C	003	1216	Discharge Reservoir	A	Up Stream	Final Discharge	Flow Rec Stream	10/12/2010	10/18/2010	7						1584	1652	CFS	0	Daily	Calculated			3319
ND0024368	Minn Dak Farmers C	003	1216	Discharge Reservoir	A	Up Stream	Final Discharge	Flow Rec Stream	11/20/2010	11/29/2010	10						2398	3626	CFS	0	Daily	Calculated			3319
ND0024368	Minn Dak Farmers C	003	1216	Discharge Reservoir	A	Up Stream	Final Discharge	Flow Rec Stream	4/16/2011	4/22/2011	7						7081	7300	CFS	0	Daily	Calculated			3319
ND0024368	Minn Dak Farmers C	003	1216	Discharge Reservoir	A	Up Stream	Final Discharge	Flow Rec Stream	7/11/2011	7/25/2011	15						3708	4986	CFS	0	Daily	Calculated			3319
ND0024368	Minn Dak Farmers C	003	1216	Discharge Reservoir	A	Up Stream	Final Discharge	Flow Rec Stream	9/7/2011	9/21/2011	15						1846	2277	CFS	0	Daily	Calculated			3319
ND0024368	Minn Dak Farmers C	003	1216	Discharge Reservoir	A	Up Stream	Final Discharge	Flow Rec Stream	10/24/2011	10/31/2011	8						531	560	CFS	0	Daily	Calculated			3319
ND0024368	Minn Dak Farmers C	003	1216	Discharge Reservoir	A	Up Stream	Final Discharge	Flow Rec Stream	11/1/2011	11/7/2011	7						553	584	CFS	0	Daily	Calculated			3319
ND0024368	Minn Dak Farmers C	003	1216	Discharge Reservoir	A	Up Stream	Final Discharge	Flow Rec Stream	4/10/2012	4/23/2012	14						1532	2750	CFS	0	Daily	Calculated			3319
ND0024368	Minn Dak Farmers C	003	1216	Discharge Reservoir	A	Effluent	Final Discharge	NH3 as N	5/1/2009	5/11/2009	11		2.96	3.13	3.3	mg/L			lb/d	0	Weekly	Grab			3319
ND0024368	Minn Dak Farmers C	003	1216	Discharge Reservoir	A	Effluent	Final Discharge	NH3 as N	7/15/2009	7/28/2009	14		3.09	3.14	3.19	mg/L			lb/d	0	Weekly	Grab			3319
ND0024368	Minn Dak Farmers C	003	1216	Discharge Reservoir	A	Effluent	Final Discharge	NH3 as N	9/10/2009	9/16/2009	7		0.16	0.16	0.16	mg/L			lb/d	0	Weekly	Grab	B		3319
ND0024368	Minn Dak Farmers C	003	1216	Discharge Reservoir	A	Effluent	Final Discharge	NH3 as N	10/16/2009	10/22/2009	7		0.16	0.16	0.16	mg/L			lb/d	0	Weekly	Grab	B		3319
ND0024368	Minn Dak Farmers C	003	1216	Discharge Reservoir	A	Effluent	Final Discharge	NH3 as N	11/12/2009	11/25/2009	14		0.23	0.635	1.04	mg/L			lb/d	0	Weekly	Grab			3319
ND0024368	Minn Dak Farmers C	003	1216	Discharge Reservoir	A	Effluent	Final Discharge	NH3 as N	4/6/2010	4/13/2010	8		2.74	2.74	2.74	mg/L			lb/d	0	Weekly	Grab			3319
ND0024368	Minn Dak Farmers C	003	1216	Discharge Reservoir	A	Effluent	Final Discharge	NH3 as N	7/1/2010	7/14/2010	14		8.6	10	11.4	mg/L			lb/d	0	Weekly	Grab			3319
ND0024368	Minn Dak Farmers C	003	1216	Discharge Reservoir	A	Effluent	Final Discharge	NH3 as N	8/4/2010	8/17/2010	14		0.67	3.12	5.57	mg/L			lb/d	0	Weekly	Grab			3319
ND0024368	Minn Dak Farmers C	003	1216	Discharge Reservoir	A	Effluent	Final Discharge	NH3 as N	10/12/2010	10/18/2010	7		4.58	4.58	4.58	mg/L			lb/d	0	Weekly	Grab			3319
ND0024368	Minn Dak Farmers C	003	1216	Discharge Reservoir	A	Effluent	Final Discharge	NH3 as N	11/20/2010	11/29/2010	10		2.27	2.27	2.27	mg/L			lb/d	0	Weekly	Grab			3319
ND0024368	Minn Dak Farmers C	003	1216	Discharge Reservoir	A	Effluent	Final Discharge	NH3 as N	4/16/2011	4/22/2011	7		7.16	7.16	7.16	mg/L			lb/d	0	Weekly	Grab			3319
ND0024368	Minn Dak Farmers C	003	1216	Discharge Reservoir	A	Effluent	Final Discharge	NH3 as N	7/11/2011	7/25/2011	15		0.93	2.275	3.62	mg/L			lb/d	0	Weekly	Grab			3319
ND0024368	Minn Dak Farmers C	003	1216	Discharge Reservoir	A	Effluent	Final Discharge	NH3 as N	9/7/2011	9/21/2011	15		5.94	5.99	6.03	mg/L			lb/d	0	Weekly	Grab			3319
ND0024368	Minn Dak Farmers C	003	1216	Discharge Reservoir	A	Effluent	Final Discharge	NH3 as N	10/24/2011	10/31/2011	8		0.46	0.46	0.46	mg/L			lb/d	0	Weekly	Grab			3319
ND0024368	Minn Dak Farmers C	003	1216	Discharge Reservoir	A	Effluent	Final Discharge	NH3 as N	11/1/2011	11/7/2011	7		0.8	0.8	0.8	mg/L			lb/d	0	Weekly	Grab			3319

Permit#	EI Name	Dschg Pt	dschpt ID	Trt Name	Rept Des	Dschg Loc	Dschg Type	Parameter	Start	End	Days	Comments	PMin	PAvg	PMax	Conc Units	LAvg	LMax	Load Units	# Exc	Sample Freq	Sample Type	No Disch Ind	Comment	envint ID
ND0024368	Minn Dak Farmers C	003	1216	Discharge Reservoir	A	Effluent	Final Discharge	NH3 as N	4/10/2012	4/23/2012	14		0.8	1.17	1.53	mg/L			lb/d	0	Weekly	Grab			3319
ND0024368	Minn Dak Farmers C	003	1216	Discharge Reservoir	A	Effluent	Final Discharge	O&G	5/1/2009	5/11/2009	11									0			9		3319
ND0024368	Minn Dak Farmers C	003	1216	Discharge Reservoir	A	Effluent	Final Discharge	O&G	7/15/2009	7/28/2009	14									0			9		3319
ND0024368	Minn Dak Farmers C	003	1216	Discharge Reservoir	A	Effluent	Final Discharge	O&G	9/10/2009	9/16/2009	7									0			9		3319
ND0024368	Minn Dak Farmers C	003	1216	Discharge Reservoir	A	Effluent	Final Discharge	O&G	10/16/2009	10/22/2009	7									0			9		3319
ND0024368	Minn Dak Farmers C	003	1216	Discharge Reservoir	A	Effluent	Final Discharge	O&G	11/12/2009	11/25/2009	14									0			9		3319
ND0024368	Minn Dak Farmers C	003	1216	Discharge Reservoir	A	Effluent	Final Discharge	O&G	4/6/2010	4/13/2010	8									0			9		3319
ND0024368	Minn Dak Farmers C	003	1216	Discharge Reservoir	A	Effluent	Final Discharge	O&G	7/1/2010	7/14/2010	14									0			9		3319
ND0024368	Minn Dak Farmers C	003	1216	Discharge Reservoir	A	Effluent	Final Discharge	O&G	8/4/2010	8/17/2010	14									0			9		3319
ND0024368	Minn Dak Farmers C	003	1216	Discharge Reservoir	A	Effluent	Final Discharge	O&G	10/12/2010	10/18/2010	7									0			9		3319
ND0024368	Minn Dak Farmers C	003	1216	Discharge Reservoir	A	Effluent	Final Discharge	O&G	11/20/2010	11/29/2010	10									0			9		3319
ND0024368	Minn Dak Farmers C	003	1216	Discharge Reservoir	A	Effluent	Final Discharge	O&G	4/16/2011	4/22/2011	7									0			9		3319
ND0024368	Minn Dak Farmers C	003	1216	Discharge Reservoir	A	Effluent	Final Discharge	O&G	7/11/2011	7/25/2011	15									0			9		3319
ND0024368	Minn Dak Farmers C	003	1216	Discharge Reservoir	A	Effluent	Final Discharge	O&G	9/7/2011	9/21/2011	15									0			9		3319
ND0024368	Minn Dak Farmers C	003	1216	Discharge Reservoir	A	Effluent	Final Discharge	O&G	10/24/2011	10/31/2011	8									0			9		3319
ND0024368	Minn Dak Farmers C	003	1216	Discharge Reservoir	A	Effluent	Final Discharge	O&G	11/1/2011	11/7/2011	7									0			9		3319
ND0024368	Minn Dak Farmers C	003	1216	Discharge Reservoir	A	Effluent	Final Discharge	O&G	4/10/2012	4/23/2012	14									0			9		3319
ND0024368	Minn Dak Farmers C	003	1216	Discharge Reservoir	A	Effluent	Final Discharge	O&G-Vis	5/1/2009	5/11/2009	11							0	Yes=1 No=0	0	Weekly	Visual			3319
ND0024368	Minn Dak Farmers C	003	1216	Discharge Reservoir	A	Effluent	Final Discharge	O&G-Vis	7/15/2009	7/28/2009	14							0	Yes=1 No=0	0	Weekly	Visual			3319
ND0024368	Minn Dak Farmers C	003	1216	Discharge Reservoir	A	Effluent	Final Discharge	O&G-Vis	9/10/2009	9/16/2009	7							0	Yes=1 No=0	0	Weekly	Visual			3319
ND0024368	Minn Dak Farmers C	003	1216	Discharge Reservoir	A	Effluent	Final Discharge	O&G-Vis	10/16/2009	10/22/2009	7							0	Yes=1 No=0	0	Weekly	Visual			3319
ND0024368	Minn Dak Farmers C	003	1216	Discharge Reservoir	A	Effluent	Final Discharge	O&G-Vis	11/12/2009	11/25/2009	14							0	Yes=1 No=0	0	Weekly	Visual			3319
ND0024368	Minn Dak Farmers C	003	1216	Discharge Reservoir	A	Effluent	Final Discharge	O&G-Vis	4/6/2010	4/13/2010	8							0	Yes=1 No=0	0	Weekly	Visual			3319
ND0024368	Minn Dak Farmers C	003	1216	Discharge Reservoir	A	Effluent	Final Discharge	O&G-Vis	7/1/2010	7/14/2010	14							0	Yes=1 No=0	0	Weekly	Visual			3319
ND0024368	Minn Dak Farmers C	003	1216	Discharge Reservoir	A	Effluent	Final Discharge	O&G-Vis	8/4/2010	8/17/2010	14							0	Yes=1 No=0	0	Weekly	Visual			3319
ND0024368	Minn Dak Farmers C	003	1216	Discharge Reservoir	A	Effluent	Final Discharge	O&G-Vis	10/12/2010	10/18/2010	7							0	Yes=1 No=0	0	Weekly	Visual			3319
ND0024368	Minn Dak Farmers C	003	1216	Discharge Reservoir	A	Effluent	Final Discharge	O&G-Vis	11/20/2010	11/29/2010	10							0	Yes=1 No=0	0	Weekly	Visual			3319
ND0024368	Minn Dak Farmers C	003	1216	Discharge Reservoir	A	Effluent	Final Discharge	O&G-Vis	4/16/2011	4/22/2011	7							0	Yes=1 No=0	0	Weekly	Visual			3319
ND0024368	Minn Dak Farmers C	003	1216	Discharge Reservoir	A	Effluent	Final Discharge	O&G-Vis	7/11/2011	7/25/2011	15							0	Yes=1 No=0	0	Weekly	Visual			3319
ND0024368	Minn Dak Farmers C	003	1216	Discharge Reservoir	A	Effluent	Final Discharge	O&G-Vis	9/7/2011	9/21/2011	15							0	Yes=1 No=0	0	Weekly	Visual			3319
ND0024368	Minn Dak Farmers C	003	1216	Discharge Reservoir	A	Effluent	Final Discharge	O&G-Vis	10/24/2011	10/31/2011	8							0	Yes=1 No=0	0	Weekly	Visual			3319
ND0024368	Minn Dak Farmers C	003	1216	Discharge Reservoir	A	Effluent	Final Discharge	O&G-Vis	11/1/2011	11/7/2011	7							0	Yes=1 No=0	0	Weekly	Visual			3319
ND0024368	Minn Dak Farmers C	003	1216	Discharge Reservoir	A	Effluent	Final Discharge	O&G-Vis	4/10/2012	4/23/2012	14							0	Yes=1 No=0	0	Weekly	Visual			3319
ND0024368	Minn Dak Farmers C	003	1216	Discharge Reservoir	A	Effluent	Final Discharge	PH	5/1/2009	5/11/2009	11		8.25		8.31	S.U.				0	Weekly	Grab			3319
ND0024368	Minn Dak Farmers C	003	1216	Discharge Reservoir	A	Effluent	Final Discharge	PH	7/15/2009	7/28/2009	14		8.19		8.24	S.U.				0	Weekly	Grab			3319
ND0024368	Minn Dak Farmers C	003	1216	Discharge Reservoir	A	Effluent	Final Discharge	PH	9/10/2009	9/16/2009	7		8.65		8.65	S.U.				0	Weekly	Grab			3319
ND0024368	Minn Dak Farmers C	003	1216	Discharge Reservoir	A	Effluent	Final Discharge	PH	10/16/2009	10/22/2009	7		8.38		8.38	S.U.				0	Weekly	Grab			3319
ND0024368	Minn Dak Farmers C	003	1216	Discharge Reservoir	A	Effluent	Final Discharge	PH	11/12/2009	11/25/2009	14		8.28		8.32	S.U.				0	Weekly	Grab			3319
ND0024368	Minn Dak Farmers C	003	1216	Discharge Reservoir	A	Effluent	Final Discharge	PH	4/6/2010	4/13/2010	8		8.11		8.11	S.U.				0	Weekly	Grab			3319
ND0024368	Minn Dak Farmers C	003	1216	Discharge Reservoir	A	Effluent	Final Discharge	PH	7/1/2010	7/14/2010	14		8.12		8.32	S.U.				0	Weekly	Grab			3319
ND0024368	Minn Dak Farmers C	003	1216	Discharge Reservoir	A	Effluent	Final Discharge	PH	8/4/2010	8/17/2010	14		8.26		8.51	S.U.				0	Weekly	Grab			3319
ND0024368	Minn Dak Farmers C	003	1216	Discharge Reservoir	A	Effluent	Final Discharge	PH	10/12/2010	10/18/2010	7		8.11		8.11	S.U.				0	Weekly	Grab			3319
ND0024368	Minn Dak Farmers C	003	1216	Discharge Reservoir	A	Effluent	Final Discharge	PH	11/20/2010	11/29/2010	10		8.03		8.03	S.U.				0	Weekly	Grab			3319
ND0024368	Minn Dak Farmers C	003	1216	Discharge Reservoir	A	Effluent	Final Discharge	PH	4/16/2011	4/22/2011	7		8.19		8.19	S.U.				0	Weekly	Grab			3319
ND0024368	Minn Dak Farmers C	003	1216	Discharge Reservoir	A	Effluent	Final Discharge	PH	7/11/2011	7/25/2011	15		8.23		8.25	S.U.				0	Weekly	Grab			3319
ND0024368	Minn Dak Farmers C	003	1216	Discharge Reservoir	A	Effluent	Final Discharge	PH	9/7/2011	9/21/2011	15		8.19		8.27	S.U.				0	Weekly	Grab			3319
ND0024368	Minn Dak Farmers C	003	1216	Discharge Reservoir	A	Effluent	Final Discharge	PH	10/24/2011	10/31/2011	8		8.27		8.27	S.U.				0	Weekly	Grab			3319
ND0024368	Minn Dak Farmers C	003	1216	Discharge Reservoir	A	Effluent	Final Discharge	PH	11/1/2011	11/7/2011	7		8.25		8.25	S.U.				0	Weekly	Grab			3319
ND0024368	Minn Dak Farmers C	003	1216	Discharge Reservoir	A	Effluent	Final Discharge	PH	4/10/2012	4/23/2012	14		8.42		8.44	S.U.				0	Weekly	Grab			3319
ND0024368	Minn Dak Farmers C	003	1216	Discharge Reservoir	A	Down Stream	Final Discharge	Sulfates	5/1/2009	5/11/2009	11		124	139.5	155	mg/l			#/Day	0	Weekly	Grab			3319
ND0024368	Minn Dak Farmers C	003	1216	Discharge Reservoir	A	Down Stream	Final Discharge	Sulfates	7/15/2009	7/28/2009	14		97.9	109	120	mg/l			#/Day	0	Weekly	Grab			3319
ND0024368	Minn Dak Farmers C	003	1216	Discharge Reservoir	A	Down Stream	Final Discharge	Sulfates	9/10/2009	9/16/2009	7		53.6	53.6	53.6	mg/l			#/Day	0	Weekly	Grab			3319
ND0024368	Minn Dak Farmers C	003	1216	Discharge Reservoir	A	Down Stream	Final Discharge	Sulfates	10/16/2009	10/22/2009	7		250	250	250	mg/l			#/Day	1	Weekly	Grab			3319
ND0024368	Minn Dak Farmers C	003	1216	Discharge Reservoir	A	Down Stream	Final Discharge	Sulfates	11/12/2009	11/25/2009	14		193	193.5	194	mg/l			#/Day	0	Weekly	Grab			3319
ND0024368	Minn Dak Farmers C	003	1216	Discharge Reservoir	A	Down Stream	Final Discharge	Sulfates	4/6/2010	4/13/2010	8		137	137	137	mg/l			#/Day	0	Weekly	Grab			3319
ND0024368	Minn Dak Farmers C	003	1216	Discharge Reservoir	A	Down Stream	Final Discharge	Sulfates	7/1/2010	7/14/2010	14		109	132	154	mg/l			#/Day	0	Weekly	Grab			3319
ND0024368	Minn Dak Farmers C	003	1216	Discharge Reservoir	A	Down Stream	Final Discharge	Sulfates	8/4/2010	8/17/2010	14		22.6	25.2	27.8	mg/l			#/Day	0	Weekly	Grab			3319
ND0024368	Minn Dak Farmers C	003	1216	Discharge Reservoir	A	Down Stream	Final Discharge	Sulfates	10/12/2010	10/18/2010	7		106	106	106	mg/l			#/Day	0	Weekly	Grab			3319
ND0024368	Minn Dak Farmers C	003	1216	Discharge Reservoir	A	Down Stream	Final Discharge	Sulfates	11/20/2010	11/29/2010	10		179	179	179	mg/l			#/Day	0	Weekly	Grab			3319
ND0024368	Minn Dak Farmers C	003	1216	Discharge Reservoir	A	Down Stream	Final Discharge	Sulfates	4/16/2011	4/22/2011	7		166	166	166	mg/l			#/Day	0	Weekly	Grab			3319
ND0024368	Minn Dak Farmers C	003	1216	Discharge Reservoir	A	Down Stream	Final Discharge	Sulfates	7/11/2011	7/25/2011	15		211	220	229	mg/l			#/Day	1	Weekly	Grab			3319
ND0024368	Minn Dak Farmers C	003	1216	Discharge Reservoir	A	Down Stream	Final Discharge	Sulfates	9/7/2011	9/21/2011	15		199	215	231	mg/l			#/Day	1	Weekly	Grab			3319
ND0024368	Minn Dak Farmers C	003	1216	Discharge Reservoir	A	Down Stream	Final Discharge	Sulfates	10/24/2011	10/31/2011	8		83.3	83.3	83.3	mg/l			#/Day	0	Weekly	Grab			3319
ND0024368	Minn Dak Farmers C	003	1216	Discharge Reservoir	A	Down Stream	Final Discharge	Sulfates	11/1/2011	11/7/2011	7		101	101	101	mg/l			#/Day	0	Weekly	Grab			3319
ND0024368	Minn Dak Farmers C	003	1216	Discharge Reservoir	A	Down Stream	Final Discharge	Sulfates	4/10/2012	4/23/2012	14		49.8	118.9	188	mg/l			#/Day	0	Weekly	Grab			3319
ND0024368	Minn Dak Farmers C	003	1216	Discharge Reservoir	A	Down Stream	Final Discharge	TDS	5/1/2009	5/11/2009	11		381	388	394	mg/l				0	Weekly	Grab			3319
ND0024368	Minn Dak Farmers C	003	1216	Discharge Reservoir	A	Down Stream	Final Discharge	TDS	7/15/2009	7/28/2009	14		317	322	326	mg/l				0	Weekly	Grab			3319
ND0024368	Minn Dak Farmers C	003	1216	Discharge Reservoir	A	Down Stream	Final Discharge	TDS	9/10/2009	9/16/2009	7		312	312	312	mg/l				0	Weekly	Grab			3319
ND0024368	Minn Dak Farmers C	003	1216	Discharge Reservoir	A	Down Stream	Final Discharge	TDS	10/16/2009	10/22/2009	7		551	551	551	mg/l				1	Weekly	Grab			3319

Permit#	EI Name	Dschg Pt	dschpt ID	Trt Name	Rept Des	Dschg Loc	Dschg Type	Parameter	Start	End	Days	Comments	PMin	PAvg	PMax	Conc Units	LAvg	LMax	Load Units	# Exc	Sample Freq	Sample Type	No Disch Ind	Comment	envint ID
ND0024368	Minn Dak Farmers C	003	1216	Discharge Reservoir	A	Down Stream	Final Discharge	TDS	11/12/2009	11/25/2009	14		482	502	522	mg/l				2	Weekly	Grab			3319
ND0024368	Minn Dak Farmers C	003	1216	Discharge Reservoir	A	Down Stream	Final Discharge	TDS	4/6/2010	4/13/2010	8		367	367	367	mg/l				0	Weekly	Grab			3319
ND0024368	Minn Dak Farmers C	003	1216	Discharge Reservoir	A	Down Stream	Final Discharge	TDS	7/1/2010	7/14/2010	14		385	421	456	mg/l				0	Weekly	Grab			3319
ND0024368	Minn Dak Farmers C	003	1216	Discharge Reservoir	A	Down Stream	Final Discharge	TDS	8/4/2010	8/17/2010	14		250	257	263	mg/l				0	Weekly	Grab			3319
ND0024368	Minn Dak Farmers C	003	1216	Discharge Reservoir	A	Down Stream	Final Discharge	TDS	10/12/2010	10/18/2010	7		433	433	433	mg/l				0	Weekly	Grab			3319
ND0024368	Minn Dak Farmers C	003	1216	Discharge Reservoir	A	Down Stream	Final Discharge	TDS	11/20/2010	11/29/2010	10		535	535	535	mg/l				1	Weekly	Grab			3319
ND0024368	Minn Dak Farmers C	003	1216	Discharge Reservoir	A	Down Stream	Final Discharge	TDS	4/16/2011	4/22/2011	7		422	422	422	mg/l				0	Weekly	Grab			3319
ND0024368	Minn Dak Farmers C	003	1216	Discharge Reservoir	A	Down Stream	Final Discharge	TDS	7/11/2011	7/25/2011	15		406	444	482	mg/l				1	Weekly	Grab			3319
ND0024368	Minn Dak Farmers C	003	1216	Discharge Reservoir	A	Down Stream	Final Discharge	TDS	9/7/2011	9/21/2011	15		419	512	605	mg/l				1	Weekly	Grab			3319
ND0024368	Minn Dak Farmers C	003	1216	Discharge Reservoir	A	Down Stream	Final Discharge	TDS	10/24/2011	10/31/2011	8		379	379	379	mg/l				0	Weekly	Grab			3319
ND0024368	Minn Dak Farmers C	003	1216	Discharge Reservoir	A	Down Stream	Final Discharge	TDS	11/1/2011	11/7/2011	7		352	352	352	mg/l				0	Weekly	Grab			3319
ND0024368	Minn Dak Farmers C	003	1216	Discharge Reservoir	A	Down Stream	Final Discharge	TDS	4/10/2012	4/23/2012	14		326	396	465	mg/l				1	Weekly	Grab			3319
ND0024368	Minn Dak Farmers C	003	1216	Discharge Reservoir	A	Effluent	Final Discharge	Temp C	5/1/2009	5/11/2009	11		9.5	12.8	15	deg C				0	Weekly	Grab			3319
ND0024368	Minn Dak Farmers C	003	1216	Discharge Reservoir	A	Effluent	Final Discharge	Temp C	7/15/2009	7/28/2009	14		17.2	20.4	22.8	deg C				0	Weekly	Grab			3319
ND0024368	Minn Dak Farmers C	003	1216	Discharge Reservoir	A	Effluent	Final Discharge	Temp C	9/10/2009	9/16/2009	7		20.5	20.5	20.5	deg C				0	Weekly	Grab			3319
ND0024368	Minn Dak Farmers C	003	1216	Discharge Reservoir	A	Effluent	Final Discharge	Temp C	10/16/2009	10/22/2009	7		7	7.35	7.7	deg C				0	Weekly	Grab			3319
ND0024368	Minn Dak Farmers C	003	1216	Discharge Reservoir	A	Effluent	Final Discharge	Temp C	11/12/2009	11/25/2009	14		3.7	5.7	8.3	deg C				0	Weekly	Grab			3319
ND0024368	Minn Dak Farmers C	003	1216	Discharge Reservoir	A	Effluent	Final Discharge	Temp C	4/6/2010	4/13/2010	8		9.4	9.4	9.4	deg C				0	Weekly	Grab			3319
ND0024368	Minn Dak Farmers C	003	1216	Discharge Reservoir	A	Effluent	Final Discharge	Temp C	7/1/2010	7/14/2010	14		21.7	23.6	26.7	deg C				0	Weekly	Grab			3319
ND0024368	Minn Dak Farmers C	003	1216	Discharge Reservoir	A	Effluent	Final Discharge	Temp C	8/4/2010	8/17/2010	14		21.8	24.6	26	deg C				0	Weekly	Grab			3319
ND0024368	Minn Dak Farmers C	003	1216	Discharge Reservoir	A	Effluent	Final Discharge	Temp C	10/12/2010	10/18/2010	7		9.3	12.5	16.3	deg C				0	Weekly	Grab			3319
ND0024368	Minn Dak Farmers C	003	1216	Discharge Reservoir	A	Effluent	Final Discharge	Temp C	11/20/2010	11/29/2010	10		0.2	0.2	0.2	deg C				0	Weekly	Grab			3319
ND0024368	Minn Dak Farmers C	003	1216	Discharge Reservoir	A	Effluent	Final Discharge	Temp C	4/16/2011	4/22/2011	7		6.5	6.7	6.9	deg C				0	Weekly	Grab			3319
ND0024368	Minn Dak Farmers C	003	1216	Discharge Reservoir	A	Effluent	Final Discharge	Temp C	7/11/2011	7/25/2011	15		22.3	25.2	28.1	deg C				0	Weekly	Grab			3319
ND0024368	Minn Dak Farmers C	003	1216	Discharge Reservoir	A	Effluent	Final Discharge	Temp C	9/7/2011	9/21/2011	15		13.4	17.4	21.1	deg C				0	Weekly	Grab			3319
ND0024368	Minn Dak Farmers C	003	1216	Discharge Reservoir	A	Effluent	Final Discharge	Temp C	10/24/2011	10/31/2011	8		5	7.63	9.5	deg C				0	Weekly	Grab			3319
ND0024368	Minn Dak Farmers C	003	1216	Discharge Reservoir	A	Effluent	Final Discharge	Temp C	11/1/2011	11/7/2011	7		4.3	6.17	7.4	deg C				0	Weekly	Grab			3319
ND0024368	Minn Dak Farmers C	003	1216	Discharge Reservoir	A	Effluent	Final Discharge	Temp C	4/10/2012	4/23/2012	14		7	8.6	10.4	deg C				0	Weekly	Grab			3319
ND0024368	Minn Dak Farmers C	003	1216	Discharge Reservoir	A	Effluent	Final Discharge	Total Prod #	5/1/2009	5/11/2009	11							19863700	#/Month	0	Monthly	Calculated			3319
ND0024368	Minn Dak Farmers C	003	1216	Discharge Reservoir	A	Effluent	Final Discharge	Total Prod #	7/15/2009	7/28/2009	14							0	#/Month	0	Monthly	Calculated			3319
ND0024368	Minn Dak Farmers C	003	1216	Discharge Reservoir	A	Effluent	Final Discharge	Total Prod #	9/10/2009	9/16/2009	7							43529900	#/Month	0	Monthly	Calculated			3319
ND0024368	Minn Dak Farmers C	003	1216	Discharge Reservoir	A	Effluent	Final Discharge	Total Prod #	10/16/2009	10/22/2009	7							76740800	#/Month	0	Monthly	Calculated			3319
ND0024368	Minn Dak Farmers C	003	1216	Discharge Reservoir	A	Effluent	Final Discharge	Total Prod #	11/12/2009	11/25/2009	14							72789000	#/Month	0	Monthly	Calculated			3319
ND0024368	Minn Dak Farmers C	003	1216	Discharge Reservoir	A	Effluent	Final Discharge	Total Prod #	4/6/2010	4/13/2010	8							54710200	#/Month	0	Monthly	Calculated			3319
ND0024368	Minn Dak Farmers C	003	1216	Discharge Reservoir	A	Effluent	Final Discharge	Total Prod #	7/1/2010	7/14/2010	14							0	#/Month	0	Monthly	Calculated			3319
ND0024368	Minn Dak Farmers C	003	1216	Discharge Reservoir	A	Effluent	Final Discharge	Total Prod #	8/4/2010	8/17/2010	14							26073500	#/Month	0	Monthly	Calculated			3319
ND0024368	Minn Dak Farmers C	003	1216	Discharge Reservoir	A	Effluent	Final Discharge	Total Prod #	10/12/2010	10/18/2010	7							91998300	#/Month	0	Monthly	Calculated			3319
ND0024368	Minn Dak Farmers C	003	1216	Discharge Reservoir	A	Effluent	Final Discharge	Total Prod #	11/20/2010	11/29/2010	10							74965000	#/Month	0	Monthly	Calculated			3319
ND0024368	Minn Dak Farmers C	003	1216	Discharge Reservoir	A	Effluent	Final Discharge	Total Prod #	4/16/2011	4/22/2011	7							75841800	#/Month	0	Monthly	Calculated			3319
ND0024368	Minn Dak Farmers C	003	1216	Discharge Reservoir	A	Effluent	Final Discharge	Total Prod #	7/11/2011	7/25/2011	15							0	#/Month	0	Monthly	Calculated			3319
ND0024368	Minn Dak Farmers C	003	1216	Discharge Reservoir	A	Effluent	Final Discharge	Total Prod #	9/7/2011	9/21/2011	15							13965100	#/Month	0	Monthly	Calculated			3319
ND0024368	Minn Dak Farmers C	003	1216	Discharge Reservoir	A	Effluent	Final Discharge	Total Prod #	10/24/2011	10/31/2011	8							91879300	#/Month	0	Monthly	Calculated			3319
ND0024368	Minn Dak Farmers C	003	1216	Discharge Reservoir	A	Effluent	Final Discharge	Total Prod #	11/1/2011	11/7/2011	7							91146700	#/Month	0	Monthly	Calculated			3319
ND0024368	Minn Dak Farmers C	003	1216	Discharge Reservoir	A	Effluent	Final Discharge	Total Prod #	4/10/2012	4/23/2012	14							95400	#/Month	0	Monthly	Calculated			3319
ND0024368	Minn Dak Farmers C	003	1216	Discharge Reservoir	A	Effluent	Final Discharge	TSS	5/1/2009	5/11/2009	11		22.7	25.9	29.1	mg/l	2336	2778	#/Day	0	Weekly	Grab			3319
ND0024368	Minn Dak Farmers C	003	1216	Discharge Reservoir	A	Effluent	Final Discharge	TSS	7/15/2009	7/28/2009	14		26.9	27	27	mg/l	1544	1549	#/Day	0	Weekly	Grab			3319
ND0024368	Minn Dak Farmers C	003	1216	Discharge Reservoir	A	Effluent	Final Discharge	TSS	9/10/2009	9/16/2009	7		26.5	26.5	26.5	mg/l	2200	2200	#/Day	0	Weekly	Grab			3319
ND0024368	Minn Dak Farmers C	003	1216	Discharge Reservoir	A	Effluent	Final Discharge	TSS	10/16/2009	10/22/2009	7		23.5	23.5	23.5	mg/l	1810	1810	#/Day	0	Weekly	Grab			3319
ND0024368	Minn Dak Farmers C	003	1216	Discharge Reservoir	A	Effluent	Final Discharge	TSS	11/12/2009	11/25/2009	14		25.2	25.3	25.4	mg/l	1857	1993	#/Day	0	Weekly	Grab			3319
ND0024368	Minn Dak Farmers C	003	1216	Discharge Reservoir	A	Effluent	Final Discharge	TSS	4/6/2010	4/13/2010	8		28.7	28.7	28.7	mg/l	2922	2922	#/Day	0	Weekly	Grab			3319
ND0024368	Minn Dak Farmers C	003	1216	Discharge Reservoir	A	Effluent	Final Discharge	TSS	7/1/2010	7/14/2010	14		11.4	13.8	16.1	mg/l	889	1032	#/Day	0	Weekly	Grab			3319
ND0024368	Minn Dak Farmers C	003	1216	Discharge Reservoir	A	Effluent	Final Discharge	TSS	8/4/2010	8/17/2010	14		22.5	24.6	27.4	mg/l	1862	2065	#/Day	0	Weekly	Grab			3319
ND0024368	Minn Dak Farmers C	003	1216	Discharge Reservoir	A	Effluent	Final Discharge	TSS	10/12/2010	10/18/2010	7		9.8	9.8	9.8	mg/l	828	828	#/Day	0	Weekly	Grab			3319
ND0024368	Minn Dak Farmers C	003	1216	Discharge Reservoir	A	Effluent	Final Discharge	TSS	11/20/2010	11/29/2010	10		23.3	23.3	23.3	mg/l	2623	2623	#/Day	0	Weekly	Grab			3319
ND0024368	Minn Dak Farmers C	003	1216	Discharge Reservoir	A	Effluent	Final Discharge	TSS	4/16/2011	4/22/2011	7		25.3	25.3	25.3	mg/l	2352	2362	#/Day	0	Weekly	Grab			3319
ND0024368	Minn Dak Farmers C	003	1216	Discharge Reservoir	A	Effluent	Final Discharge	TSS	7/11/2011	7/25/2011	15		4.2	8.5	12.8	mg/l	589	956	#/Day	0	Weekly	Grab			3319
ND0024368	Minn Dak Farmers C	003	1216	Discharge Reservoir	A	Effluent	Final Discharge	TSS	9/7/2011	9/21/2011	15		1.7	6.3	10.9	mg/l	490	799	#/Day	0	Weekly	Grab			3319
ND0024368	Minn Dak Farmers C	003	1216	Discharge Reservoir	A	Effluent	Final Discharge	TSS	10/24/2011	10/31/2011	8		8.6	8.6	8.6	mg/l	629	629	#/Day	0	Weekly	Grab			3319
ND0024368	Minn Dak Farmers C	003	1216	Discharge Reservoir	A	Effluent	Final Discharge	TSS	11/1/2011	11/7/2011	7		5.8	5.8	5.8	mg/l	420	420	#/Day	0	Weekly	Grab			3319
ND0024368	Minn Dak Farmers C	003	1216	Discharge Reservoir	A	Effluent	Final Discharge	TSS	4/10/2012	4/23/2012	14		6.5	11.4	16.2	mg/l	1005	1457	#/Day	0	Weekly	Grab			3319
ND0024368	Minn Dak Farmers C	003	1216	Discharge Reservoir	W	Effluent	Final Discharge	Ceriodaph	7/15/2009	9/16/2009	21				0	Pass=0 Fail=1				0	Conditional/Qterly	Grab			3319
ND0024368	Minn Dak Farmers C	003	1216	Discharge Reservoir	W	Effluent	Final Discharge	Ceriodaph	10/16/2009	11/25/2009	21				0	Pass=0 Fail=1				0	Conditional/Qterly	Grab			3319
ND0024368	Minn Dak Farmers C	003	1216	Discharge Reservoir	W	Effluent	Final Discharge	Ceriodaph	4/7/2010	4/12/2010	6				0	Pass=0 Fail=1				0	Conditional/Qterly	Grab			3319
ND0024368	Minn Dak Farmers C	003	1216	Discharge Reservoir	W	Effluent	Final Discharge	Ceriodaph	7/1/2010	8/24/2010	28				0	Pass=0 Fail=1				0	Conditional/Qterly	Grab			3319
ND0024368	Minn Dak Farmers C	003	1216	Discharge Reservoir	W	Effluent	Final Discharge	Ceriodaph	10/12/2010	11/29/2010	17				0	Pass=0 Fail=1				0	Conditional/Qterly	Grab			3319
ND0024368	Minn Dak Farmers C	003	1216	Discharge Reservoir	W	Effluent	Final Discharge	Ceriodaph	4/15/2011	4/22/2011	8				0	Pass=0 Fail=1				0	Conditional/Qterly	Grab			3319
ND0024368	Minn Dak Farmers C	003	1216	Discharge Reservoir	W	Effluent	Final Discharge	Ceriodaph	7/11/2011	9/21/2011	30				0	Pass=0 Fail=1				0	Conditional/Qterly	Grab			3319
ND0024368	Minn Dak Farmers C	003	1216	Discharge Reservoir	W	Effluent	Final Discharge	Ceriodaph	10/24/2011	11/7/2011	15				0	Pass=0 Fail=1				0	Conditional/Qterly	Grab			3319
ND0024368	Minn Dak Farmers C	003	1216	Discharge Reservoir	W	Effluent	Final Discharge	Ceriodaph	4/10/2012	4/23/2012	14				0	Pass=0 Fail=1				0	Conditional/Qterly	Grab			3319

Permit#	EI Name	Dschg Pt	dschpt ID	Trt Name	Rept Des	Dschg Loc	Dschg Type	Parameter	Start	End	Days	Comments	PMin	PAvg	PMax	Conc Units	LAvg	LMax	Load Units	# Exc	Sample Freq	Sample Type	No Disch Ind	Comment	envint ID
ND0024368	Minn Dak Farmers C	003	1216	Discharge Reservoir	W	Effluent	Final Discharge	Fat Hd Minnow	7/15/2009	9/16/2009	21				0	Pass=0 Fail=1				0	Conditional/Qterly	Grab			3319
ND0024368	Minn Dak Farmers C	003	1216	Discharge Reservoir	W	Effluent	Final Discharge	Fat Hd Minnow	10/16/2009	11/25/2009	21				0	Pass=0 Fail=1				0	Conditional/Qterly	Grab			3319
ND0024368	Minn Dak Farmers C	003	1216	Discharge Reservoir	W	Effluent	Final Discharge	Fat Hd Minnow	4/7/2010	4/12/2010	6				0	Pass=0 Fail=1				0	Conditional/Qterly	Grab			3319
ND0024368	Minn Dak Farmers C	003	1216	Discharge Reservoir	W	Effluent	Final Discharge	Fat Hd Minnow	7/1/2010	8/24/2010	28				0	Pass=0 Fail=1				0	Conditional/Qterly	Grab			3319
ND0024368	Minn Dak Farmers C	003	1216	Discharge Reservoir	W	Effluent	Final Discharge	Fat Hd Minnow	10/12/2010	11/29/2010	17				0	Pass=0 Fail=1				0	Conditional/Qterly	Grab			3319
ND0024368	Minn Dak Farmers C	003	1216	Discharge Reservoir	W	Effluent	Final Discharge	Fat Hd Minnow	4/15/2011	4/22/2011	8				0	Pass=0 Fail=1				0	Conditional/Qterly	Grab			3319
ND0024368	Minn Dak Farmers C	003	1216	Discharge Reservoir	W	Effluent	Final Discharge	Fat Hd Minnow	7/11/2011	9/21/2011	30				0	Pass=0 Fail=1				0	Conditional/Qterly	Grab			3319
ND0024368	Minn Dak Farmers C	003	1216	Discharge Reservoir	W	Effluent	Final Discharge	Fat Hd Minnow	10/24/2011	11/7/2011	15				0	Pass=0 Fail=1				0	Conditional/Qterly	Grab			3319
ND0024368	Minn Dak Farmers C	003	1216	Discharge Reservoir	W	Effluent	Final Discharge	Fat Hd Minnow	4/10/2012	4/23/2012	14				0	Pass=0 Fail=1				0	Conditional/Qterly	Grab			3319
ND0024368	Minn Dak Farmers C	003	1216	Discharge Reservoir	Y	Effluent	Final Discharge	Arsenic Total ug/l	7/15/2009	9/16/2009	21		9.68	9.68	9.68	ug/l			#/Day	0	Quarterly	Grab			3319
ND0024368	Minn Dak Farmers C	003	1216	Discharge Reservoir	Y	Effluent	Final Discharge	Arsenic Total ug/l	10/16/2009	11/25/2009	21		10.7	10.7	10.7	ug/l			#/Day	0	Quarterly	Grab			3319
ND0024368	Minn Dak Farmers C	003	1216	Discharge Reservoir	Y	Effluent	Final Discharge	Arsenic Total ug/l	4/7/2010	4/12/2010	6		10.2	10.2	10.2	ug/l			#/Day	0	Quarterly	Grab			3319
ND0024368	Minn Dak Farmers C	003	1216	Discharge Reservoir	Y	Effluent	Final Discharge	Arsenic Total ug/l	7/1/2010	8/17/2010	28		9.45	9.45	9.45	ug/l			#/Day	0	Quarterly	Grab			3319
ND0024368	Minn Dak Farmers C	003	1216	Discharge Reservoir	Y	Effluent	Final Discharge	Arsenic Total ug/l	10/12/2010	11/29/2010	17		9.75	9.75	9.75	ug/l			#/Day	0	Quarterly	Grab			3319
ND0024368	Minn Dak Farmers C	003	1216	Discharge Reservoir	Y	Effluent	Final Discharge	Arsenic Total ug/l	4/15/2011	4/22/2011	8		11.2	11.2	11.2	ug/l			#/Day	0	Quarterly	Grab			3319
ND0024368	Minn Dak Farmers C	003	1216	Discharge Reservoir	Y	Effluent	Final Discharge	Arsenic Total ug/l	7/11/2011	9/21/2011	30		9.21	9.21	9.21	ug/l			#/Day	0	Quarterly	Grab			3319
ND0024368	Minn Dak Farmers C	003	1216	Discharge Reservoir	Y	Effluent	Final Discharge	Arsenic Total ug/l	10/24/2011	11/7/2011	15		7.98	7.98	7.98	ug/l			#/Day	0	Quarterly	Grab			3319
ND0024368	Minn Dak Farmers C	003	1216	Discharge Reservoir	Y	Effluent	Final Discharge	Arsenic Total ug/l	4/10/2012	4/23/2012	14		9.49	9.49	9.49	ug/l			#/Day	0	Quarterly	Grab			3319
ND0024368	Minn Dak Farmers C	003	1216	Discharge Reservoir	Y	Effluent	Final Discharge	Chlorides	7/15/2009	9/16/2009	21		416	416	416	mg/l			#/Day	0	Quarterly	Grab			3319
ND0024368	Minn Dak Farmers C	003	1216	Discharge Reservoir	Y	Effluent	Final Discharge	Chlorides	10/16/2009	11/25/2009	21		448	448	448	mg/l			#/Day	0	Quarterly	Grab			3319
ND0024368	Minn Dak Farmers C	003	1216	Discharge Reservoir	Y	Effluent	Final Discharge	Chlorides	4/7/2010	4/12/2010	6		513	513	513	mg/l			#/Day	0	Quarterly	Grab			3319
ND0024368	Minn Dak Farmers C	003	1216	Discharge Reservoir	Y	Effluent	Final Discharge	Chlorides	7/1/2010	8/17/2010	28		591	591	591	mg/l			#/Day	0	Quarterly	Grab			3319
ND0024368	Minn Dak Farmers C	003	1216	Discharge Reservoir	Y	Effluent	Final Discharge	Chlorides	10/12/2010	11/29/2010	17		430	430	430	mg/l			#/Day	0	Quarterly	Grab			3319
ND0024368	Minn Dak Farmers C	003	1216	Discharge Reservoir	Y	Effluent	Final Discharge	Chlorides	4/15/2011	4/22/2011	8		536	536	536	mg/l			#/Day	0	Quarterly	Grab			3319
ND0024368	Minn Dak Farmers C	003	1216	Discharge Reservoir	Y	Effluent	Final Discharge	Chlorides	7/11/2011	9/21/2011	30		476	476	476	mg/l			#/Day	0	Quarterly	Grab			3319
ND0024368	Minn Dak Farmers C	003	1216	Discharge Reservoir	Y	Effluent	Final Discharge	Chlorides	10/24/2011	11/7/2011	15		408	408	408	mg/l			#/Day	0	Quarterly	Grab			3319
ND0024368	Minn Dak Farmers C	003	1216	Discharge Reservoir	Y	Effluent	Final Discharge	Chlorides	4/10/2012	4/23/2012	14		593	593	593	mg/l			#/Day	0	Quarterly	Grab			3319
ND0024368	Minn Dak Farmers C	003	1216	Discharge Reservoir	Y	Effluent	Final Discharge	Copper TotRec ug/l	7/15/2009	9/16/2009	21		5	5	5	ug/l			#/Day	0	Quarterly	Grab	B		3319
ND0024368	Minn Dak Farmers C	003	1216	Discharge Reservoir	Y	Effluent	Final Discharge	Copper TotRec ug/l	10/16/2009	11/25/2009	21		5	5	5	ug/l			#/Day	0	Quarterly	Grab	B		3319
ND0024368	Minn Dak Farmers C	003	1216	Discharge Reservoir	Y	Effluent	Final Discharge	Copper TotRec ug/l	4/7/2010	4/12/2010	6		5	5	5	ug/l			#/Day	0	Quarterly	Grab	B		3319
ND0024368	Minn Dak Farmers C	003	1216	Discharge Reservoir	Y	Effluent	Final Discharge	Copper TotRec ug/l	7/1/2010	8/17/2010	28		5	5	5	ug/l			#/Day	0	Quarterly	Grab	B		3319
ND0024368	Minn Dak Farmers C	003	1216	Discharge Reservoir	Y	Effluent	Final Discharge	Copper TotRec ug/l	10/12/2010	11/29/2010	17		5	5	5	ug/l			#/Day	0	Quarterly	Grab	B		3319
ND0024368	Minn Dak Farmers C	003	1216	Discharge Reservoir	Y	Effluent	Final Discharge	Copper TotRec ug/l	4/15/2011	4/22/2011	8		25	25	25	ug/l			#/Day	0	Quarterly	Grab	B		3319
ND0024368	Minn Dak Farmers C	003	1216	Discharge Reservoir	Y	Effluent	Final Discharge	Copper TotRec ug/l	7/11/2011	9/21/2011	30		5	5	5	ug/l			#/Day	0	Quarterly	Grab			3319
ND0024368	Minn Dak Farmers C	003	1216	Discharge Reservoir	Y	Effluent	Final Discharge	Copper TotRec ug/l	10/24/2011	11/7/2011	15		7	7	7	ug/l			#/Day	0	Quarterly	Grab			3319
ND0024368	Minn Dak Farmers C	003	1216	Discharge Reservoir	Y	Effluent	Final Discharge	Copper TotRec ug/l	4/10/2012	4/23/2012	14		5	5	5	ug/l			#/Day	0	Quarterly	Grab	B		3319
ND0024368	Minn Dak Farmers C	003	1216	Discharge Reservoir	Y	Effluent	Final Discharge	Gen Chem	7/15/2009	9/16/2009	21							1	Yes 1/No 0	0	Yearly	Grab			3319
ND0024368	Minn Dak Farmers C	003	1216	Discharge Reservoir	Y	Effluent	Final Discharge	Gen Chem	10/16/2009	11/25/2009	21							1	Yes 1/No 0	0	Yearly	Grab			3319
ND0024368	Minn Dak Farmers C	003	1216	Discharge Reservoir	Y	Effluent	Final Discharge	Gen Chem	4/7/2010	4/12/2010	6							1	Yes 1/No 0	0	Yearly	Grab			3319
ND0024368	Minn Dak Farmers C	003	1216	Discharge Reservoir	Y	Effluent	Final Discharge	Gen Chem	7/1/2010	8/17/2010	28									0			9		3319
ND0024368	Minn Dak Farmers C	003	1216	Discharge Reservoir	Y	Effluent	Final Discharge	Gen Chem	10/12/2010	11/29/2010	17							1	Yes 1/No 0	0	Yearly	Grab			3319
ND0024368	Minn Dak Farmers C	003	1216	Discharge Reservoir	Y	Effluent	Final Discharge	Gen Chem	4/15/2011	4/22/2011	8							1	Yes 1/No 0	0	Yearly	Grab			3319
ND0024368	Minn Dak Farmers C	003	1216	Discharge Reservoir	Y	Effluent	Final Discharge	Gen Chem	7/11/2011	9/21/2011	30							1	Yes 1/No 0	0	Yearly	Grab			3319
ND0024368	Minn Dak Farmers C	003	1216	Discharge Reservoir	Y	Effluent	Final Discharge	Gen Chem	10/24/2011	11/7/2011	15							1	Yes 1/No 0	0	Yearly	Grab			3319
ND0024368	Minn Dak Farmers C	003	1216	Discharge Reservoir	Y	Effluent	Final Discharge	Gen Chem	4/10/2012	4/23/2012	14							1	Yes 1/No 0	0	Yearly	Grab			3319
ND0024368	Minn Dak Farmers C	003	1216	Discharge Reservoir	Y	Up Stream	Final Discharge	Hardness as CaCO3	7/15/2009	9/16/2009	21		212	212	212	mg/l			#/Day	0	Quarterly	Grab			3319
ND0024368	Minn Dak Farmers C	003	1216	Discharge Reservoir	Y	Up Stream	Final Discharge	Hardness as CaCO3	10/16/2009	11/25/2009	21		443	443	443	mg/l			#/Day	0	Quarterly	Grab			3319
ND0024368	Minn Dak Farmers C	003	1216	Discharge Reservoir	Y	Up Stream	Final Discharge	Hardness as CaCO3	4/7/2010	4/12/2010	6		255	255	255	mg/l			#/Day	0	Quarterly	Grab			3319
ND0024368	Minn Dak Farmers C	003	1216	Discharge Reservoir	Y	Up Stream	Final Discharge	Hardness as CaCO3	7/1/2010	8/17/2010	28		323	323	323	mg/l			#/Day	0	Quarterly	Grab			3319
ND0024368	Minn Dak Farmers C	003	1216	Discharge Reservoir	Y	Up Stream	Final Discharge	Hardness as CaCO3	10/12/2010	11/29/2010	17		280	280	280	mg/l			#/Day	0	Quarterly	Grab			3319
ND0024368	Minn Dak Farmers C	003	1216	Discharge Reservoir	Y	Up Stream	Final Discharge	Hardness as CaCO3	4/15/2011	4/22/2011	8		296	296	296	mg/l			#/Day	0	Quarterly	Grab			3319
ND0024368	Minn Dak Farmers C	003	1216	Discharge Reservoir	Y	Up Stream	Final Discharge	Hardness as CaCO3	7/11/2011	9/21/2011	30		399	399	399	mg/l			#/Day	0	Quarterly	Grab			3319
ND0024368	Minn Dak Farmers C	003	1216	Discharge Reservoir	Y	Up Stream	Final Discharge	Hardness as CaCO3	10/24/2011	11/7/2011	15		299	299	299	mg/l			#/Day	0	Quarterly	Grab			3319
ND0024368	Minn Dak Farmers C	003	1216	Discharge Reservoir	Y	Up Stream	Final Discharge	Hardness as CaCO3	4/10/2012	4/23/2012	14		239	239	239	mg/l			#/Day	0	Quarterly	Grab			3319
ND0024368	Minn Dak Farmers C	003	1216	Discharge Reservoir	Y	Effluent	Final Discharge	Mercury TotRec ug/l	7/15/2009	9/16/2009	21		0.05	0.05	0.05	ug/l			#/Day	0	Quarterly	Grab	B		3319
ND0024368	Minn Dak Farmers C	003	1216	Discharge Reservoir	Y	Effluent	Final Discharge	Mercury TotRec ug/l	10/16/2009	11/25/2009	21		0.01	0.01	0.01	ug/l			#/Day	0	Quarterly	Grab	B		3319
ND0024368	Minn Dak Farmers C	003	1216	Discharge Reservoir	Y	Effluent	Final Discharge	Mercury TotRec ug/l	4/7/2010	4/12/2010	6		0.013	0.013	0.013	ug/l			#/Day	0	Quarterly	Grab			3319
ND0024368	Minn Dak Farmers C	003	1216	Discharge Reservoir	Y	Effluent	Final Discharge	Mercury TotRec ug/l	7/1/2010	8/17/2010	28		0.03	0.03	0.03	ug/l			#/Day	0	Quarterly	Grab	B		3319
ND0024368	Minn Dak Farmers C	003	1216	Discharge Reservoir	Y	Effluent	Final Discharge	Mercury TotRec ug/l	10/12/2010	11/29/2010	17		0.05	0.05	0.05	ug/l			#/Day	0	Quarterly	Grab	B		3319
ND0024368	Minn Dak Farmers C	003	1216	Discharge Reservoir	Y	Effluent	Final Discharge	Mercury TotRec ug/l	4/15/2011	4/22/2011	8		0.1	0.1	0.1	ug/l			#/Day	0	Quarterly	Grab	B		3319
ND0024368	Minn Dak Farmers C	003	1216	Discharge Reservoir	Y	Effluent	Final Discharge	Mercury TotRec ug/l	7/11/2011	9/21/2011	30		0.05	0.05	0.05	ug/l			#/Day	0	Quarterly	Grab	B		3319
ND0024368	Minn Dak Farmers C	003	1216	Discharge Reservoir	Y	Effluent	Final Discharge	Mercury TotRec ug/l	10/24/2011	11/7/2011	15		0.05	0.05	0.05	ug/l			#/Day	0	Quarterly	Grab	B		3319
ND0024368	Minn Dak Farmers C	003	1216	Discharge Reservoir	Y	Effluent	Final Discharge	Mercury TotRec ug/l	4/10/2012	4/23/2012	14		0.2	0.2	0.2	ug/l			#/Day	0	Quarterly	Grab	B		3319
ND0024368	Minn Dak Farmers C	003	1216	Discharge Reservoir	Y	Effluent	Final Discharge	Selenium TotRec ug/l	7/15/2009	9/16/2009	21		4.25	4.25	4.25	ug/l			#/Day	0	Quarterly	Grab			3319
ND0024368	Minn Dak Farmers C	003	1216	Discharge Reservoir	Y	Effluent	Final Discharge	Selenium TotRec ug/l	10/16/2009	11/25/2009	21		5.04	5.04	5.04	ug/l			#/Day	0	Quarterly	Grab			3319
ND0024368	Minn Dak Farmers C	003	1216	Discharge Reservoir	Y	Effluent	Final Discharge	Selenium TotRec ug/l	4/7/2010	4/12/2010	6		12.1	12.1	12.1	ug/l			#/Day	0	Quarterly	Grab			3319
ND0024368	Minn Dak Farmers C	003	1216	Discharge Reservoir	Y	Effluent	Final Discharge	Selenium TotRec ug/l	7/1/2010	8/17/2010	28		4.53	4.53	4.53	ug/l			#/Day	0	Quarterly	Grab			3319
ND0024368	Minn Dak Farmers C	003	1216	Discharge Reservoir	Y	Effluent	Final Discharge	Selenium TotRec ug/l	10/12/2010	11/29/2010	17		2.62	2.62	2.62	ug/l			#/Day	0	Quarterly	Grab			3319
ND0024368	Minn Dak Farmers C	003	1216	Discharge Reservoir	Y	Effluent	Final Discharge	Selenium TotRec ug/l	4/15/2011	4/22/2011	8		5	5	5	ug/l			#/Day	0	Quarterly	Grab	B		3319

Permit#	El Name	Dschg Pt	dschpt ID	Trt Name	Rept Des	Dschg Loc	Dschg Type	Parameter	Start	End	Days	Comments	PMin	PAvg	PMax	Conc Units	LAvg	LMax	Load Units	# Exc	Sample Freq	Sample Type	No Disch Ind	Comment	envint ID
ND0024368	Minn Dak Farmers C	003	1216	Discharge Reservoir	Y	Effluent	Final Discharge	Selenium TotRec ug/l	7/11/2011	9/21/2011	30		2.52	2.52	2.52	ug/l			#/Day	0	Quarterly	Grab			3319
ND0024368	Minn Dak Farmers C	003	1216	Discharge Reservoir	Y	Effluent	Final Discharge	Selenium TotRec ug/l	10/24/2011	11/7/2011	15		2.49	2.49	2.49	ug/l			#/Day	0	Quarterly	Grab			3319
ND0024368	Minn Dak Farmers C	003	1216	Discharge Reservoir	Y	Effluent	Final Discharge	Selenium TotRec ug/l	4/10/2012	4/23/2012	14		5	5	5	ug/l			#/Day	0	Quarterly	Grab	B		3319
ND0024368	Minn Dak Farmers C	003	1216	Discharge Reservoir	Y	Effluent	Final Discharge	Sulfates	7/15/2009	9/16/2009	21		282	282	282	mg/l			#/Day	0	Quarterly	Grab			3319
ND0024368	Minn Dak Farmers C	003	1216	Discharge Reservoir	Y	Effluent	Final Discharge	Sulfates	10/16/2009	11/25/2009	21		248	248	248	mg/l			#/Day	0	Quarterly	Grab			3319
ND0024368	Minn Dak Farmers C	003	1216	Discharge Reservoir	Y	Effluent	Final Discharge	Sulfates	4/7/2010	4/12/2010	6		320	320	320	mg/l			#/Day	0	Quarterly	Grab			3319
ND0024368	Minn Dak Farmers C	003	1216	Discharge Reservoir	Y	Effluent	Final Discharge	Sulfates	7/1/2010	8/17/2010	28		265	265	265	mg/l			#/Day	0	Quarterly	Grab			3319
ND0024368	Minn Dak Farmers C	003	1216	Discharge Reservoir	Y	Effluent	Final Discharge	Sulfates	10/12/2010	11/29/2010	17		234	234	234	mg/l			#/Day	0	Quarterly	Grab			3319
ND0024368	Minn Dak Farmers C	003	1216	Discharge Reservoir	Y	Effluent	Final Discharge	Sulfates	4/15/2011	4/22/2011	8		250	250	250	mg/l			#/Day	0	Quarterly	Grab			3319
ND0024368	Minn Dak Farmers C	003	1216	Discharge Reservoir	Y	Effluent	Final Discharge	Sulfates	7/11/2011	9/21/2011	30		234	234	234	mg/l			#/Day	0	Quarterly	Grab			3319
ND0024368	Minn Dak Farmers C	003	1216	Discharge Reservoir	Y	Effluent	Final Discharge	Sulfates	10/24/2011	11/7/2011	15		23.6	23.6	23.6	mg/l			#/Day	0	Quarterly	Grab			3319
ND0024368	Minn Dak Farmers C	003	1216	Discharge Reservoir	Y	Effluent	Final Discharge	Sulfates	4/10/2012	4/23/2012	14		291	291	291	mg/l			#/Day	0	Quarterly	Grab			3319
ND0024368	Minn Dak Farmers C	003	1216	Discharge Reservoir	Y	Effluent	Final Discharge	TDS	7/15/2009	9/16/2009	21		2430	2430	2430	mg/l				0	Quarterly	Grab			3319
ND0024368	Minn Dak Farmers C	003	1216	Discharge Reservoir	Y	Effluent	Final Discharge	TDS	10/16/2009	11/25/2009	21		2080	2080	2080	mg/l				0	Quarterly	Grab			3319
ND0024368	Minn Dak Farmers C	003	1216	Discharge Reservoir	Y	Effluent	Final Discharge	TDS	4/7/2010	4/12/2010	6		2980	2980	2980	mg/l				0	Quarterly	Grab			3319
ND0024368	Minn Dak Farmers C	003	1216	Discharge Reservoir	Y	Effluent	Final Discharge	TDS	7/1/2010	8/17/2010	28		3160	3160	3160	mg/l				0	Quarterly	Grab			3319
ND0024368	Minn Dak Farmers C	003	1216	Discharge Reservoir	Y	Effluent	Final Discharge	TDS	10/12/2010	11/29/2010	17		2390	2390	2390	mg/l				0	Quarterly	Grab			3319
ND0024368	Minn Dak Farmers C	003	1216	Discharge Reservoir	Y	Effluent	Final Discharge	TDS	4/15/2011	4/22/2011	8		2880	2880	2880	mg/l				0	Quarterly	Grab			3319
ND0024368	Minn Dak Farmers C	003	1216	Discharge Reservoir	Y	Effluent	Final Discharge	TDS	7/11/2011	9/21/2011	30		2510	2510	2510	mg/l				0	Quarterly	Grab			3319
ND0024368	Minn Dak Farmers C	003	1216	Discharge Reservoir	Y	Effluent	Final Discharge	TDS	10/24/2011	11/7/2011	15		2120	2120	2120	mg/l				0	Quarterly	Grab			3319
ND0024368	Minn Dak Farmers C	003	1216	Discharge Reservoir	Y	Effluent	Final Discharge	TDS	4/10/2012	4/23/2012	14		2920	2920	2920	mg/l				0	Quarterly	Grab			3319
ND0024368	Minn Dak Farmers C	003	1216	Discharge Reservoir	Y	Effluent	Final Discharge	Zinc TotRec ug/l	7/15/2009	9/16/2009	21		82	82	82	ug/l			#/Day	0	Quarterly	Grab			3319
ND0024368	Minn Dak Farmers C	003	1216	Discharge Reservoir	Y	Effluent	Final Discharge	Zinc TotRec ug/l	10/16/2009	11/25/2009	21		26	26	26	ug/l			#/Day	0	Quarterly	Grab			3319
ND0024368	Minn Dak Farmers C	003	1216	Discharge Reservoir	Y	Effluent	Final Discharge	Zinc TotRec ug/l	4/7/2010	4/12/2010	6		12	12	12	ug/l			#/Day	0	Quarterly	Grab			3319
ND0024368	Minn Dak Farmers C	003	1216	Discharge Reservoir	Y	Effluent	Final Discharge	Zinc TotRec ug/l	7/1/2010	8/17/2010	28		20	20	20	ug/l			#/Day	0	Quarterly	Grab			3319
ND0024368	Minn Dak Farmers C	003	1216	Discharge Reservoir	Y	Effluent	Final Discharge	Zinc TotRec ug/l	10/12/2010	11/29/2010	17		40	40	40	ug/l			#/Day	0	Quarterly	Grab			3319
ND0024368	Minn Dak Farmers C	003	1216	Discharge Reservoir	Y	Effluent	Final Discharge	Zinc TotRec ug/l	4/15/2011	4/22/2011	8		76	76	76	ug/l			#/Day	0	Quarterly	Grab			3319
ND0024368	Minn Dak Farmers C	003	1216	Discharge Reservoir	Y	Effluent	Final Discharge	Zinc TotRec ug/l	7/11/2011	9/21/2011	30		10	10	10	ug/l			#/Day	0	Quarterly	Grab	B		3319
ND0024368	Minn Dak Farmers C	003	1216	Discharge Reservoir	Y	Effluent	Final Discharge	Zinc TotRec ug/l	10/24/2011	11/7/2011	15		32	32	32	ug/l			#/Day	0	Quarterly	Grab			3319
ND0024368	Minn Dak Farmers C	003	1216	Discharge Reservoir	Y	Effluent	Final Discharge	Zinc TotRec ug/l	4/10/2012	4/23/2012	14		39	39	39	ug/l			#/Day	0	Quarterly	Grab			3319

APPENDIX C

NDDH DISCHARGE RECORDS

CARGILL (5/1/09 – 4/30/12)

Permit#	EI Name	Dschg Pt	dschpt ID	Trt Name	Rept Des	Dschg Loc	Dschg Type	Parameter	Start	End	Days	Comments	PMin	PAvg	PMax	Conc Units	LAvg	LMax	Load Units	# Exc	Sample Freq	Sample Type	No Disch Ind	Comment	envint ID
ND0026000	Cargill Corn Milling (	001	1172	Final Diffuser Outfall	A	Effluent	Final Discharge	BOD5	5/1/2009	5/31/2009	31		2	11.35	19.5	mg/L	116	266.8	lb/d	0	Weekly	Grab			3306
ND0026000	Cargill Corn Milling (	001	1172	Final Diffuser Outfall	A	Effluent	Final Discharge	BOD5	6/1/2009	6/30/2009	30		2.7	15.54	24.7	mg/L	161.5	238	lb/d	0	Weekly	Grab			3306
ND0026000	Cargill Corn Milling (	001	1172	Final Diffuser Outfall	A	Effluent	Final Discharge	BOD5	7/1/2009	7/31/2009	31		6	8.7	12.4	mg/L	79.1	139.2	lb/d	0	Weekly	Grab			3306
ND0026000	Cargill Corn Milling (	001	1172	Final Diffuser Outfall	A	Effluent	Final Discharge	BOD5	8/1/2009	8/31/2009	31		7.6	11.2	15.7	mg/L	108.1	189.4	lb/d	0	Weekly	Grab			3306
ND0026000	Cargill Corn Milling (	001	1172	Final Diffuser Outfall	A	Effluent	Final Discharge	BOD5	9/1/2009	9/30/2009	30		2	4.7	11.9	mg/L	46.5	134.8	lb/d	0	Weekly	Grab			3306
ND0026000	Cargill Corn Milling (	001	1172	Final Diffuser Outfall	A	Effluent	Final Discharge	BOD5	10/1/2009	10/31/2009	31		2	6.25	13.1	mg/L	56.8	112.2	lb/d	0	Weekly	Grab			3306
ND0026000	Cargill Corn Milling (	001	1172	Final Diffuser Outfall	A	Effluent	Final Discharge	BOD5	11/1/2009	11/30/2009	30		3.9	11.1	18.4	mg/L	98.8	154.8	lb/d	0	Weekly	Grab			3306
ND0026000	Cargill Corn Milling (	001	1172	Final Diffuser Outfall	A	Effluent	Final Discharge	BOD5	12/1/2009	12/31/2009	31		6	13.1	22.2	mg/L	120.1	228.8	lb/d	0	Weekly	Grab			3306
ND0026000	Cargill Corn Milling (	001	1172	Final Diffuser Outfall	A	Effluent	Final Discharge	BOD5	1/1/2010	1/31/2010	31		3.3	5.7	7.9	mg/L	46.3	73.4	lb/d	0	Weekly	Grab			3306
ND0026000	Cargill Corn Milling (	001	1172	Final Diffuser Outfall	A	Effluent	Final Discharge	BOD5	2/1/2010	2/28/2010	28		2	5.35	6.9	mg/L	53.2	168	lb/d	0	Weekly	Grab			3306
ND0026000	Cargill Corn Milling (	001	1172	Final Diffuser Outfall	A	Effluent	Final Discharge	BOD5	3/1/2010	3/31/2010	31		2	9.7	18	mg/L	107.1	185.3	lb/d	0	Monthly	Grab			3306
ND0026000	Cargill Corn Milling (	001	1172	Final Diffuser Outfall	A	Effluent	Final Discharge	BOD5	4/1/2010	4/30/2010	30		5.7	8	13.4	mg/L	84.9	267.1	lb/d	0	Weekly	Grab			3306
ND0026000	Cargill Corn Milling (	001	1172	Final Diffuser Outfall	A	Effluent	Final Discharge	BOD5	5/1/2010	5/31/2010	31		2	7.68	14	mg/L	94.6	275.5	lb/d	0	Weekly	Grab			3306
ND0026000	Cargill Corn Milling (	001	1172	Final Diffuser Outfall	A	Effluent	Final Discharge	BOD5	6/1/2010	6/30/2010	30		2.8	8.5	19.2	mg/L	92.9	269.4	lb/d	0	Weekly	Grab			3306
ND0026000	Cargill Corn Milling (	001	1172	Final Diffuser Outfall	A	Effluent	Final Discharge	BOD5	7/1/2010	7/31/2010	31		2	5.4	8	mg/L	38.3	72.1	lb/d	0	Weekly	Grab			3306
ND0026000	Cargill Corn Milling (	001	1172	Final Diffuser Outfall	A	Effluent	Final Discharge	BOD5	8/1/2010	8/31/2010	31		5.9	7.1	8.3	mg/L	72.9	158.6	lb/d	0	Weekly	Grab			3306
ND0026000	Cargill Corn Milling (	001	1172	Final Diffuser Outfall	A	Effluent	Final Discharge	BOD5	9/1/2010	9/30/2010	30		2	7.8	13.2	mg/L	102.8	216.9	lb/d	0	Weekly	Grab			3306
ND0026000	Cargill Corn Milling (	001	1172	Final Diffuser Outfall	A	Effluent	Final Discharge	BOD5	10/1/2010	10/31/2010	31		2	6.35	8.5	mg/L	53.2	97.7	lb/d	0	Weekly	Grab			3306
ND0026000	Cargill Corn Milling (	001	1172	Final Diffuser Outfall	A	Effluent	Final Discharge	BOD5	11/1/2010	11/30/2010	30		2	5.26	11.8	mg/L	44.84	100.63	lb/d	0	Weekly	Grab			3306
ND0026000	Cargill Corn Milling (	001	1172	Final Diffuser Outfall	A	Effluent	Final Discharge	BOD5	12/1/2010	12/31/2010	31		4	6.55	10.8	mg/L	88	199.1	lb/d	0	Weekly	Grab			3306
ND0026000	Cargill Corn Milling (	001	1172	Final Diffuser Outfall	A	Effluent	Final Discharge	BOD5	1/1/2011	1/31/2011	31		2.5	3.98	5.6	mg/L	44.3	65.5	lb/d	0	Weekly	Grab			3306
ND0026000	Cargill Corn Milling (	001	1172	Final Diffuser Outfall	A	Effluent	Final Discharge	BOD5	2/1/2011	2/28/2011	28		2.88	5.96	9.82	mg/L	58.4	96.1	lb/d	0	Weekly	Grab			3306
ND0026000	Cargill Corn Milling (	001	1172	Final Diffuser Outfall	A	Effluent	Final Discharge	BOD5	3/1/2011	3/31/2011	31		2.8	7.7	10.8	mg/L	75.1	106.1	lb/d	0	Weekly	Grab			3306
ND0026000	Cargill Corn Milling (	001	1172	Final Diffuser Outfall	A	Effluent	Final Discharge	BOD5	4/1/2011	4/30/2011	30		6.42	11.75	18.1	mg/L	214.6	635.3	lb/d	0	Weekly	Grab			3306
ND0026000	Cargill Corn Milling (	001	1172	Final Diffuser Outfall	A	Effluent	Final Discharge	BOD5	5/1/2011	5/31/2011	31		2	6.02	8.13	mg/L	59.98	96.22	lb/d	0	Weekly	Grab			3306
ND0026000	Cargill Corn Milling (	001	1172	Final Diffuser Outfall	A	Effluent	Final Discharge	BOD5	6/1/2011	6/30/2011	30		2	3.57	6.64	mg/L	30.5	60.4	lb/d	0	Weekly	Grab			3306
ND0026000	Cargill Corn Milling (	001	1172	Final Diffuser Outfall	A	Effluent	Final Discharge	BOD5	7/1/2011	7/31/2011	31		2.62	6.45	11.8	mg/L	43.7	72.8	lb/d	0	Weekly	Grab		Lab Error. Chain of Custody for samples collected on 07/11/2011 indicates that the permittee requested BOD5 analysis but no result was indicated on the final lab report.	3306
ND0026000	Cargill Corn Milling (	001	1172	Final Diffuser Outfall	A	Effluent	Final Discharge	BOD5	8/1/2011	8/31/2011	31		2.34	6.51	8.5	mg/L	56.9	90.4	lb/d	0	Weekly	Grab			3306
ND0026000	Cargill Corn Milling (	001	1172	Final Diffuser Outfall	A	Effluent	Final Discharge	BOD5	9/1/2011	9/30/2011	30		2.82	3.65	4.06	mg/L	20.2	35.6	lb/d	0	Weekly	Grab			3306
ND0026000	Cargill Corn Milling (	001	1172	Final Diffuser Outfall	A	Effluent	Final Discharge	BOD5	10/1/2011	10/31/2011	31		7.98	12	4.04	mg/L	98.8	166.1	lb/d	0	Weekly	Grab			3306
ND0026000	Cargill Corn Milling (	001	1172	Final Diffuser Outfall	A	Effluent	Final Discharge	BOD5	11/1/2011	11/30/2011	30		2.46	7.26	16.7	mg/L	82.4	219.4	lb/d	0	Weekly	Grab			3306
ND0026000	Cargill Corn Milling (	001	1172	Final Diffuser Outfall	A	Effluent	Final Discharge	BOD5	12/1/2011	12/31/2011	31		9.5	11.2	12.5	mg/L	88.6	101.8	lb/d	0	Weekly	Grab			3306
ND0026000	Cargill Corn Milling (	001	1172	Final Diffuser Outfall	A	Effluent	Final Discharge	BOD5	1/1/2012	1/31/2012	31		6.7	13.1	20	mg/L	101.3	159	lb/d	0	Weekly	Grab			3306
ND0026000	Cargill Corn Milling (	001	1172	Final Diffuser Outfall	A	Effluent	Final Discharge	BOD5	2/1/2012	2/29/2012	29		10.2	12.2	15.5	mg/L	127	148.2	lb/d	0	Weekly	Grab			3306
ND0026000	Cargill Corn Milling (	001	1172	Final Diffuser Outfall	A	Effluent	Final Discharge	BOD5	3/1/2012	3/31/2012	31		2.4	9.3	19.6	mg/L	93.9	226.1	lb/d	0	Weekly	Grab			3306
ND0026000	Cargill Corn Milling (	001	1172	Final Diffuser Outfall	A	Effluent	Final Discharge	BOD5	4/1/2012	4/30/2012	30		3.2	12.2	19.7	mg/L	126.9	213.3	lb/d	0	Weekly	Grab			3306
ND0026000	Cargill Corn Milling (	001	1172	Final Diffuser Outfall	A	Effluent	Final Discharge	Chlorides	5/1/2009	5/31/2009	31		244	540	828	mg/l			#/Day	0	Weekly	Grab			3306
ND0026000	Cargill Corn Milling (	001	1172	Final Diffuser Outfall	A	Effluent	Final Discharge	Chlorides	6/1/2009	6/30/2009	30		246	660	881	mg/l			#/Day	0	Weekly	Grab			3306
ND0026000	Cargill Corn Milling (	001	1172	Final Diffuser Outfall	A	Effluent	Final Discharge	Chlorides	7/1/2009	7/31/2009	31		416	548.5	634	mg/l			#/Day	0	Weekly	Grab			3306
ND0026000	Cargill Corn Milling (	001	1172	Final Diffuser Outfall	A	Effluent	Final Discharge	Chlorides	8/1/2009	8/31/2009	31		525	652	777	mg/l			#/Day	0	Weekly	Grab			3306
ND0026000	Cargill Corn Milling (	001	1172	Final Diffuser Outfall	A	Effluent	Final Discharge	Chlorides	9/1/2009	9/30/2009	30		90.5	284.6	574	mg/l			#/Day	0	Weekly	Grab			3306
ND0026000	Cargill Corn Milling (	001	1172	Final Diffuser Outfall	A	Effluent	Final Discharge	Chlorides	10/1/2009	10/31/2009	31		81.2	272.2	545	mg/l			#/Day	0	Weekly	Grab			3306
ND0026000	Cargill Corn Milling (	001	1172	Final Diffuser Outfall	A	Effluent	Final Discharge	Chlorides	11/1/2009	11/30/2009	30		368	472	547	mg/l			#/Day	0	Weekly	Grab			3306
ND0026000	Cargill Corn Milling (	001	1172	Final Diffuser Outfall	A	Effluent	Final Discharge	Chlorides	12/1/2009	12/31/2009	31		310	487	605	mg/l			#/Day	0	Weekly	Grab			3306
ND0026000	Cargill Corn Milling (	001	1172	Final Diffuser Outfall	A	Effluent	Final Discharge	Chlorides	1/1/2010	1/31/2010	31		441	482	519	mg/l			#/Day	0	Weekly	Grab			3306
ND0026000	Cargill Corn Milling (	001	1172	Final Diffuser Outfall	A	Effluent	Final Discharge	Chlorides	2/1/2010	2/28/2010	28		431	469	501	mg/l			#/Day	0	Weekly	Grab			3306
ND0026000	Cargill Corn Milling (	001	1172	Final Diffuser Outfall	A	Effluent	Final Discharge	Chlorides	3/1/2010	3/31/2010	31		359	519.2	655	mg/l			#/Day	0	Weekly	Grab			3306
ND0026000	Cargill Corn Milling (	001	1172	Final Diffuser Outfall	A	Effluent	Final Discharge	Chlorides	4/1/2010	4/30/2010	30		555	605	696	mg/l			#/Day	0	Weekly	Grab			3306
ND0026000	Cargill Corn Milling (	001	1172	Final Diffuser Outfall	A	Effluent	Final Discharge	Chlorides	5/1/2010	5/31/2010	31		66	405.3	771	mg/l			#/Day	0	Weekly	Grab			3306
ND0026000	Cargill Corn Milling (	001	1172	Final Diffuser Outfall	A	Effluent	Final Discharge	Chlorides	6/1/2010	6/30/2010	30		567	621	704	mg/l			#/Day	0	Weekly	Grab			3306
ND0026000	Cargill Corn Milling (	001	1172	Final Diffuser Outfall	A	Effluent	Final Discharge	Chlorides	7/1/2010	7/31/2010	31		127	417.8	820	mg/l			#/Day	0	Weekly	Grab			3306
ND0026000	Cargill Corn Milling (	001	1172	Final Diffuser Outfall	A	Effluent	Final Discharge	Chlorides	8/1/2010	8/31/2010	31		138	608.6	972	mg/l			#/Day	0	Weekly	Grab			3306
ND0026000	Cargill Corn Milling (	001	1172	Final Diffuser Outfall	A	Effluent	Final Discharge	Chlorides	9/1/2010	9/30/2010	30		67	480.8	894	mg/l			#/Day	0	Weekly	Grab			3306
ND0026000	Cargill Corn Milling (	001	1172	Final Diffuser Outfall	A	Effluent	Final Discharge	Chlorides	10/1/2010	10/31/2010	31		65.9	495.8	1152	mg/l			#/Day	0	Weekly	Grab			3306
ND0026000	Cargill Corn Milling (	001	1172	Final Diffuser Outfall	A	Effluent	Final Discharge	Chlorides	11/1/2010	11/30/2010	30		81.5	320.9	772	mg/l			#/Day	0	Weekly	Grab			3306
ND0026000	Cargill Corn Milling (	001	1172	Final Diffuser Outfall	A	Effluent	Final Discharge	Chlorides	12/1/2010	12/31/2010	31		626	715.5	758	mg/l			#/Day	0	Weekly	Grab			3306
ND0026000	Cargill Corn Milling (	001	1172	Final Diffuser Outfall	A	Effluent	Final Discharge	Chlorides	1/1/2011	1/31/2011	31		670.8	719	622	mg/l			#/Day	0	Weekly	Grab			3306
ND0026000	Cargill Corn Milling (	001	1172	Final Diffuser Outfall	A	Effluent	Final Discharge	Chlorides	2/1/2011	2/28/2011	28		355	615	729	mg/l			#/Day	0	Weekly	Grab			3306
ND0026000	Cargill Corn Milling (	001	1172	Final Diffuser Outfall	A	Effluent	Final Discharge	Chlorides	3/1/2011	3/31/2011	31		89.9	577.4	762	mg/l			#/Day	0	Weekly	Grab			3306
ND0026000	Cargill Corn Milling (	001	1172	Final Diffuser Outfall	A	Effluent	Final Discharge	Chlorides	4/1/2011	4/30/2011	30		464	1079.8	2374	mg/l			#/Day	0	Weekly	Grab			3306
ND0026000	Cargill Corn Milling (	001	1172	Final Diffuser Outfall	A	Effluent	Final Discharge	Chlorides	5/1/2011	5/31/2011	31		809	837.8	865	mg/l			#/Day	0	Weekly	Grab			3306
ND0026000	Cargill Corn Milling (	001	1172	Final Diffuser Outfall	A	Effluent	Final Discharge	Chlorides	6/1/2011	6/30/2011	30		294	682.4	878	mg/l			#/Day	0	Weekly	Grab			3306
ND0026000	Cargill Corn Milling (	001	1172	Final Diffuser Outfall	A	Effluent	Final Discharge	Chlorides	7/1/2011	7/31/2011	31		580	737.5	1004	mg/l			#/Day	0	Weekly	Grab			3306
ND0026000	Cargill Corn Milling (	001	1172	Final Diffuser Outfall	A	Effluent	Final Discharge	Chlorides	8/1/2011	8/31/2011	31		521	626	702	mg/l			#/Day	0	Weekly	Grab			3306
ND0026000	Cargill Corn Milling (	001	1172	Final Diffuser Outfall	A	Effluent	Final Discharge	Chlorides	9/1/2011	9/30/2011	30		558	601	699	mg/l			#/Day	0	Weekly	Grab			3306
ND0026000	Cargill Corn Milling (	001	1172	Final Diffuser Outfall	A	Effluent	Final Discharge	Chlorides	10/1/2011	10/31/2011	31		623	1013.5	1342	mg/l			#/Day	0	Weekly	Grab			3306
ND0026000	Cargill Corn Milling (	001	1172	Final Diffuser Outfall	A	Effluent	Final Discharge	Chlorides	11/1/2011	11/30/2011	30		79.2	834.7	1746	mg/l			#/Day	0	Weekly	Grab			3306
ND0026000	Cargill Corn Milling (	001	1172	Final Diffuser Outfall	A	Effluent	Final Discharge	Chlorides	12/1/2011	12/31/2011	31		641	698	745	mg/l			#/Day	0	Weekly	Grab			3306
ND0026000	Cargill Corn Milling (	001	1172	Final Diffuser Outfall	A	Effluent	Final Discharge	Chlorides	1/1/2012	1/31/2012	31		469	679.8	893	mg/l			#/Day	0	Weekly	Grab			3306
ND0026000	Cargill Corn Milling (	001	1172	Final Diffuser Outfall	A	Effluent	Final Discharge	Chlorides	2/1/2012	2/29/2012	29		813	1668	1998	mg/l			#/Day	0	Weekly	Grab			3306
ND0026000	Cargill Corn Milling (	001	1172	Final Diffuser Outfall	A	Effluent	Final Discharge	Chlorides	3/1/2012	3/31/2012	31		737	807.5	885	mg/l			#/Day	0	Weekly	Grab			3306
ND0026000	Cargill Corn Milling (	001	1172	Final Diffuser Outfall	A	Effluent	Final Discharge	Chlorides	4/1/2012	4/30/2012	30		105	978	1620	mg/l			#/Day	0	Weekly	Grab			3306

Permit#	EI Name	Dschg Pt	dschpt ID	Trt Name	Rept Des	Dschg Loc	Dschg Type	Parameter	Start	End	Days	Comments	PMin	PAvg	PMax	Conc Units	LAvg	LMax	Load Units	# Exc	Sample Freq	Sample Type	No Disch Ind	Comment	envint ID
ND0026000	Cargill Corn Milling (	001	1172	Final Diffuser Outfall	A	Effluent	Final Discharge	COD	5/1/2009	5/31/2009	31		61.8	61.8	61.8	mg/l			#/Day	0	Monthly	Grab			3306
ND0026000	Cargill Corn Milling (	001	1172	Final Diffuser Outfall	A	Effluent	Final Discharge	COD	6/1/2009	6/30/2009	30		68.1	72.1	76.1	mg/l			#/Day	0	Monthly	Grab			3306
ND0026000	Cargill Corn Milling (	001	1172	Final Diffuser Outfall	A	Effluent	Final Discharge	COD	7/1/2009	7/31/2009	31		80.9	80.9	80.9	mg/l			#/Day	0	Monthly	Grab			3306
ND0026000	Cargill Corn Milling (	001	1172	Final Diffuser Outfall	A	Effluent	Final Discharge	COD	8/1/2009	8/31/2009	31		64.4	64.4	64.4	mg/l			#/Day	0	Monthly	Grab			3306
ND0026000	Cargill Corn Milling (	001	1172	Final Diffuser Outfall	A	Effluent	Final Discharge	COD	9/1/2009	9/30/2009	30		59.1	59.1	59.1	mg/l			#/Day	0	Monthly	Grab			3306
ND0026000	Cargill Corn Milling (	001	1172	Final Diffuser Outfall	A	Effluent	Final Discharge	COD	10/1/2009	10/31/2009	31		76.6	76.6	76.6	mg/l			#/Day	0	Monthly	Grab			3306
ND0026000	Cargill Corn Milling (	001	1172	Final Diffuser Outfall	A	Effluent	Final Discharge	COD	11/1/2009	11/30/2009	30		84.6	84.6	84.6	mg/l			#/Day	0	Monthly	Grab			3306
ND0026000	Cargill Corn Milling (	001	1172	Final Diffuser Outfall	A	Effluent	Final Discharge	COD	12/1/2009	12/31/2009	31		88.5	88.5	88.5	mg/l			#/Day	0	Monthly	Grab			3306
ND0026000	Cargill Corn Milling (	001	1172	Final Diffuser Outfall	A	Effluent	Final Discharge	COD	1/1/2010	1/31/2010	31		47.7	47.7	47.7	mg/l			#/Day	0	Monthly	Grab			3306
ND0026000	Cargill Corn Milling (	001	1172	Final Diffuser Outfall	A	Effluent	Final Discharge	COD	2/1/2010	2/28/2010	28		52.4	52.4	52.4	mg/l			#/Day	0	Monthly	Grab			3306
ND0026000	Cargill Corn Milling (	001	1172	Final Diffuser Outfall	A	Effluent	Final Discharge	COD	3/1/2010	3/31/2010	31		54.7	54.7	54.7	mg/l			#/Day	0	Monthly	Grab			3306
ND0026000	Cargill Corn Milling (	001	1172	Final Diffuser Outfall	A	Effluent	Final Discharge	COD	4/1/2010	4/30/2010	30		63.2	63.2	63.2	mg/l			#/Day	0	Monthly	Grab			3306
ND0026000	Cargill Corn Milling (	001	1172	Final Diffuser Outfall	A	Effluent	Final Discharge	COD	5/1/2010	5/31/2010	31		40.8	40.8	40.8	mg/l			#/Day	0	Monthly	Grab			3306
ND0026000	Cargill Corn Milling (	001	1172	Final Diffuser Outfall	A	Effluent	Final Discharge	COD	6/1/2010	6/30/2010	30		49.7	49.7	49.7	mg/l			#/Day	0	Monthly	Grab			3306
ND0026000	Cargill Corn Milling (	001	1172	Final Diffuser Outfall	A	Effluent	Final Discharge	COD	7/1/2010	7/31/2010	31		69.9	76.7	83.4	mg/l			#/Day	0	Monthly	Grab			3306
ND0026000	Cargill Corn Milling (	001	1172	Final Diffuser Outfall	A	Effluent	Final Discharge	COD	8/1/2010	8/31/2010	31		81.1	96.2	108	mg/l			#/Day	0	Monthly	Grab			3306
ND0026000	Cargill Corn Milling (	001	1172	Final Diffuser Outfall	A	Effluent	Final Discharge	COD	9/1/2010	9/30/2010	30		96.8	96.8	96.8	mg/l			#/Day	0	Monthly	Grab			3306
ND0026000	Cargill Corn Milling (	001	1172	Final Diffuser Outfall	A	Effluent	Final Discharge	COD	10/1/2010	10/31/2010	31		92.3	92.3	92.3	mg/l			#/Day	0	Monthly	Grab			3306
ND0026000	Cargill Corn Milling (	001	1172	Final Diffuser Outfall	A	Effluent	Final Discharge	COD	11/1/2010	11/30/2010	30		65.4	65.4	65.4	mg/l			#/Day	0	Monthly	Grab			3306
ND0026000	Cargill Corn Milling (	001	1172	Final Diffuser Outfall	A	Effluent	Final Discharge	COD	12/1/2010	12/31/2010	31		87.8	87.8	87.8	mg/l			#/Day	0	Monthly	Grab			3306
ND0026000	Cargill Corn Milling (	001	1172	Final Diffuser Outfall	A	Effluent	Final Discharge	COD	1/1/2011	1/31/2011	31		49.7	49.7	49.7	mg/l			#/Day	0	Monthly	Grab			3306
ND0026000	Cargill Corn Milling (	001	1172	Final Diffuser Outfall	A	Effluent	Final Discharge	COD	2/1/2011	2/28/2011	28		45.2	45.2	45.2	mg/l			#/Day	0	Monthly	Grab			3306
ND0026000	Cargill Corn Milling (	001	1172	Final Diffuser Outfall	A	Effluent	Final Discharge	COD	3/1/2011	3/31/2011	31		74.4	74.4	74.4	mg/l			#/Day	0	Monthly	Grab			3306
ND0026000	Cargill Corn Milling (	001	1172	Final Diffuser Outfall	A	Effluent	Final Discharge	COD	4/1/2011	4/30/2011	30		85.6	142.8	200	mg/l			#/Day	0	Monthly	Grab			3306
ND0026000	Cargill Corn Milling (	001	1172	Final Diffuser Outfall	A	Effluent	Final Discharge	COD	5/1/2011	5/31/2011	31		65.4	65.4	65.4	mg/l			#/Day	0	Monthly	Grab			3306
ND0026000	Cargill Corn Milling (	001	1172	Final Diffuser Outfall	A	Effluent	Final Discharge	COD	6/1/2011	6/30/2011	30		49.7	49.7	49.7	mg/l			#/Day	0	Monthly	Grab			3306
ND0026000	Cargill Corn Milling (	001	1172	Final Diffuser Outfall	A	Effluent	Final Discharge	Cond	5/1/2009	5/31/2009	31		2672	3453	4269	uS/cm				0	Weekly	Grab			3306
ND0026000	Cargill Corn Milling (	001	1172	Final Diffuser Outfall	A	Effluent	Final Discharge	Cond	6/1/2009	6/30/2009	30		2440	3780.2	4453	uS/cm				0	Weekly	Grab			3306
ND0026000	Cargill Corn Milling (	001	1172	Final Diffuser Outfall	A	Effluent	Final Discharge	Cond	7/1/2009	7/31/2009	31		3273	3587.8	3778	uS/cm				0	Weekly	Grab			3306
ND0026000	Cargill Corn Milling (	001	1172	Final Diffuser Outfall	A	Effluent	Final Discharge	Cond	8/1/2009	8/31/2009	31		2998	3560.8	3997	uS/cm				0	Weekly	Grab			3306
ND0026000	Cargill Corn Milling (	001	1172	Final Diffuser Outfall	A	Effluent	Final Discharge	Cond	9/1/2009	9/30/2009	30		1065	2033.2	3430	uS/cm				0	Weekly	Grab			3306
ND0026000	Cargill Corn Milling (	001	1172	Final Diffuser Outfall	A	Effluent	Final Discharge	Cond	10/1/2009	10/31/2009	31		1882	2524	3145	uS/cm				0	Weekly	Grab			3306
ND0026000	Cargill Corn Milling (	001	1172	Final Diffuser Outfall	A	Effluent	Final Discharge	Cond	11/1/2009	11/30/2009	30		3184	3370.8	3652	uS/cm				0	Weekly	Grab			3306
ND0026000	Cargill Corn Milling (	001	1172	Final Diffuser Outfall	A	Effluent	Final Discharge	Cond	12/1/2009	12/31/2009	31		2585	3199	3661	uS/cm				0	Weekly	Grab			3306
ND0026000	Cargill Corn Milling (	001	1172	Final Diffuser Outfall	A	Effluent	Final Discharge	Cond	1/1/2010	1/31/2010	31		2789	3141.8	3479	uS/cm				0	Weekly	Grab			3306
ND0026000	Cargill Corn Milling (	001	1172	Final Diffuser Outfall	A	Effluent	Final Discharge	Cond	2/1/2010	2/28/2010	28		3191	6561	13630	uS/cm				0	Weekly	Grab			3306
ND0026000	Cargill Corn Milling (	001	1172	Final Diffuser Outfall	A	Effluent	Final Discharge	Cond	3/1/2010	3/31/2010	31		2796	3668.2	4290	uS/cm				0	Monthly	Grab			3306
ND0026000	Cargill Corn Milling (	001	1172	Final Diffuser Outfall	A	Effluent	Final Discharge	Cond	4/1/2010	4/30/2010	30		3246	3846.3	4166	uS/cm				0	Weekly	Grab			3306
ND0026000	Cargill Corn Milling (	001	1172	Final Diffuser Outfall	A	Effluent	Final Discharge	Cond	5/1/2010	5/31/2010	31		2370	3239.3	4120	uS/cm				0	Weekly	Grab			3306
ND0026000	Cargill Corn Milling (	001	1172	Final Diffuser Outfall	A	Effluent	Final Discharge	Cond	6/1/2010	6/30/2010	30		3313	3956	4359	uS/cm				0	Weekly	Grab			3306
ND0026000	Cargill Corn Milling (	001	1172	Final Diffuser Outfall	A	Effluent	Final Discharge	Cond	7/1/2010	7/31/2010	31		1518	2759	4200	uS/cm				0	Weekly	Grab			3306
ND0026000	Cargill Corn Milling (	001	1172	Final Diffuser Outfall	A	Effluent	Final Discharge	Cond	8/1/2010	8/31/2010	31		1709	3497.6	4560	uS/cm				0	Weekly	Grab			3306
ND0026000	Cargill Corn Milling (	001	1172	Final Diffuser Outfall	A	Effluent	Final Discharge	Cond	9/1/2010	9/30/2010	30		1240	2863.3	4310	uS/cm				0	Weekly	Grab			3306
ND0026000	Cargill Corn Milling (	001	1172	Final Diffuser Outfall	A	Effluent	Final Discharge	Cond	10/1/2010	10/31/2010	31		1860	3399	5570	uS/cm				0	Weekly	Grab			3306
ND0026000	Cargill Corn Milling (	001	1172	Final Diffuser Outfall	A	Effluent	Final Discharge	Cond	11/1/2010	11/30/2010	30		2548	328.6	4502	uS/cm				0	Weekly	Grab			3306
ND0026000	Cargill Corn Milling (	001	1172	Final Diffuser Outfall	A	Effluent	Final Discharge	Cond	12/1/2010	12/31/2010	31		3944	4180.8	4420	uS/cm				0	Weekly	Grab			3306
ND0026000	Cargill Corn Milling (	001	1172	Final Diffuser Outfall	A	Effluent	Final Discharge	Cond	1/1/2011	1/31/2011	31		383	4032.3	4193	uS/cm				0	Weekly	Grab			3306
ND0026000	Cargill Corn Milling (	001	1172	Final Diffuser Outfall	A	Effluent	Final Discharge	Cond	2/1/2011	2/28/2011	28		1060	4184.5	4280	uS/cm				0	Weekly	Grab			3306
ND0026000	Cargill Corn Milling (	001	1172	Final Diffuser Outfall	A	Effluent	Final Discharge	Cond	3/1/2011	3/31/2011	31		2677	3919.2	4445	uS/cm				0	Weekly	Grab			3306
ND0026000	Cargill Corn Milling (	001	1172	Final Diffuser Outfall	A	Effluent	Final Discharge	Cond	4/1/2011	4/30/2011	30		3308	5427	10260	uS/cm				0	Weekly	Grab			3306
ND0026000	Cargill Corn Milling (	001	1172	Final Diffuser Outfall	A	Effluent	Final Discharge	Cond	5/1/2011	5/31/2011	31		4250	4375	4460	uS/cm				0	Weekly	Grab			3306
ND0026000	Cargill Corn Milling (	001	1172	Final Diffuser Outfall	A	Effluent	Final Discharge	Cond	6/1/2011	6/30/2011	30		3120	4020	4560	uS/cm				0	Weekly	Grab			3306
ND0026000	Cargill Corn Milling (	001	1172	Final Diffuser Outfall	A	Effluent	Final Discharge	Cond	7/1/2011	7/31/2011	31		3650	4295	5180	uS/cm				0	Weekly	Grab			3306
ND0026000	Cargill Corn Milling (	001	1172	Final Diffuser Outfall	A	Effluent	Final Discharge	Cond	8/1/2011	8/31/2011	31		3530	3868	4160	uS/cm				0	Weekly	Grab			3306
ND0026000	Cargill Corn Milling (	001	1172	Final Diffuser Outfall	A	Effluent	Final Discharge	Cond	9/1/2011	9/30/2011	30		3670	3805	4070	uS/cm				0	Weekly	Grab			3306
ND0026000	Cargill Corn Milling (	001	1172	Final Diffuser Outfall	A	Effluent	Final Discharge	Cond	10/1/2011	10/31/2011	31		3790	5120	6350	uS/cm				0	Weekly	Grab			3306
ND0026000	Cargill Corn Milling (	001	1172	Final Diffuser Outfall	A	Effluent	Final Discharge	Cond	11/1/2011	11/30/2011	30		1768	4431.6	7650	uS/cm				0	Weekly	Grab			3306
ND0026000	Cargill Corn Milling (	001	1172	Final Diffuser Outfall	A	Effluent	Final Discharge	Cond	12/1/2011	12/31/2011	31		3860	1022.5	4180	uS/cm				0	Weekly	Grab			3306
ND0026000	Cargill Corn Milling (	001	1172	Final Diffuser Outfall	A	Effluent	Final Discharge	Cond	1/1/2012	1/31/2012	31		3400	3922.5	4650	uS/cm				0	Weekly	Grab			3306
ND0026000	Cargill Corn Milling (	001	1172	Final Diffuser Outfall	A	Effluent	Final Discharge	Cond	2/1/2012	2/29/2012	29		4340	7214.4	8970	uS/cm				0	Weekly	Grab			3306
ND0026000	Cargill Corn Milling (	001	1172	Final Diffuser Outfall	A	Effluent	Final Discharge	Cond	3/1/2012	3/31/2012	31		3960	4339	4900	uS/cm				0	Weekly	Grab			3306
ND0026000	Cargill Corn Milling (	001	1172	Final Diffuser Outfall	A	Effluent	Final Discharge	Cond	4/1/2012	4/30/2012	30		1660	4895	7100	uS/cm				0	Weekly	Grab			3306
ND0026000	Cargill Corn Milling (	001	1172	Final Diffuser Outfall	A	Effluent	Final Discharge	Days/Month	5/1/2009	5/31/2009	31							31	Days	0	Monthly	Calculated			3306
ND0026000	Cargill Corn Milling (	001	1172	Final Diffuser Outfall	A	Effluent	Final Discharge	Days/Month	6/1/2009	6/30/2009	30							30	Days	0	Monthly	Calculated			3306
ND0026000	Cargill Corn Milling (	001	1172	Final Diffuser Outfall	A	Effluent	Final Discharge	Days/Month	7/1/2009	7/31/2009	31							31	Days	0	Monthly	Calculated			3306
ND0026000	Cargill Corn Milling (	001	1172	Final Diffuser Outfall	A	Effluent	Final Discharge	Days/Month	8/1/2009	8/31/2009	31							31	Days	0	Monthly	Calculated			3306
ND0026000	Cargill Corn Milling (	001	1172	Final Diffuser Outfall	A	Effluent	Final Discharge	Days/Month	9/1/2009	9/30/2009	30							30	Days	0	Monthly	Calculated			3306
ND0026000	Cargill Corn Milling (	001	1172	Final Diffuser Outfall	A	Effluent	Final Discharge	Days/Month	10/1/2009	10/31/2009	31							31	Days	0	Monthly	Calculated			3306
ND0026000	Cargill Corn Milling (	001	1172	Final Diffuser Outfall	A	Effluent	Final Discharge	Days/Month	11/1/2009	11/30/2009	30							30	Days	0	Monthly	Calculated			3306
ND0026000	Cargill Corn Milling (	001	1172	Final Diffuser Outfall	A	Effluent	Final Discharge	Days/Month	12/1/2009	12/31/2009	31							31	Days	0	Monthly	Calculated			3306
ND0026000	Cargill Corn Milling (	001	1172	Final Diffuser Outfall	A	Effluent	Final Discharge	Days/Month	1/1/2010	1/31/2010	31							31	Days	0	Monthly	Calculated			3306
ND0026000	Cargill Corn Milling (	001	1172	Final Diffuser Outfall	A	Effluent	Final Discharge	Days/Month	2/1/2010	2/28/2010	28							28	Days	0	Monthly	Calculated			3306
ND0026000	Cargill Corn Milling (	001	1172	Final Diffuser Outfall	A	Effluent	Final Discharge	Days/Month	3/1/2010	3/31/2010	31							31	Days	0	Monthly	Calculated			3306
ND0026000	Cargill Corn Milling (	001	1172	Final Diffuser Outfall	A	Effluent	Final Discharge	Days/Month	4/1/2010	4/30/2010	30							30	Days	0	Monthly	Calculated			3306
ND0026000	Cargill Corn Milling (	001	1172	Final Diffuser Outfall	A	Effluent	Final Discharge	Days/Month	5/1/2010	5/31/2010	31							31	Days	0	Monthly	Calculated			3306

Permit#	EI Name	Dschg Pt	dschpt ID	Trt Name	Rept Des	Dschg Loc	Dschg Type	Parameter	Start	End	Days	Comments	PMin	PAvg	PMax	Conc Units	LAvg	LMax	Load Units	# Exc	Sample Freq	Sample Type	No Disch Ind	Comment	envint ID
ND0026000	Cargill Corn Milling (	001	1172	Final Diffuser Outfall	A	Effluent	Final Discharge	Days/Month	6/1/2010	6/30/2010	30							30	Days	0	Monthly	Calculated			3306
ND0026000	Cargill Corn Milling (	001	1172	Final Diffuser Outfall	A	Effluent	Final Discharge	Days/Month	7/1/2010	7/31/2010	31							31	Days	0	Monthly	Calculated			3306
ND0026000	Cargill Corn Milling (	001	1172	Final Diffuser Outfall	A	Effluent	Final Discharge	Days/Month	8/1/2010	8/31/2010	31							31	Days	0	Monthly	Calculated			3306
ND0026000	Cargill Corn Milling (	001	1172	Final Diffuser Outfall	A	Effluent	Final Discharge	Days/Month	9/1/2010	9/30/2010	30							30	Days	0	Monthly	Calculated			3306
ND0026000	Cargill Corn Milling (	001	1172	Final Diffuser Outfall	A	Effluent	Final Discharge	Days/Month	10/1/2010	10/31/2010	31							31	Days	0	Monthly	Calculated			3306
ND0026000	Cargill Corn Milling (	001	1172	Final Diffuser Outfall	A	Effluent	Final Discharge	Days/Month	11/1/2010	11/30/2010	30							30	Days	0	Monthly	Calculated			3306
ND0026000	Cargill Corn Milling (	001	1172	Final Diffuser Outfall	A	Effluent	Final Discharge	Days/Month	12/1/2010	12/31/2010	31							31	Days	0	Monthly	Calculated			3306
ND0026000	Cargill Corn Milling (	001	1172	Final Diffuser Outfall	A	Effluent	Final Discharge	Days/Month	1/1/2011	1/31/2011	31							31	Days	0	Monthly	Calculated			3306
ND0026000	Cargill Corn Milling (	001	1172	Final Diffuser Outfall	A	Effluent	Final Discharge	Days/Month	2/1/2011	2/28/2011	28							28	Days	0	Monthly	Calculated			3306
ND0026000	Cargill Corn Milling (	001	1172	Final Diffuser Outfall	A	Effluent	Final Discharge	Days/Month	3/1/2011	3/31/2011	31							31	Days	0	Monthly	Calculated			3306
ND0026000	Cargill Corn Milling (	001	1172	Final Diffuser Outfall	A	Effluent	Final Discharge	Days/Month	4/1/2011	4/30/2011	30							30	Days	0	Monthly	Calculated			3306
ND0026000	Cargill Corn Milling (	001	1172	Final Diffuser Outfall	A	Effluent	Final Discharge	Days/Month	5/1/2011	5/31/2011	31							31	Days	0	Monthly	Calculated			3306
ND0026000	Cargill Corn Milling (	001	1172	Final Diffuser Outfall	A	Effluent	Final Discharge	Days/Month	6/1/2011	6/30/2011	30							30	Days	0	Monthly	Calculated			3306
ND0026000	Cargill Corn Milling (	001	1172	Final Diffuser Outfall	A	Effluent	Final Discharge	Days/Month	7/1/2011	7/31/2011	31							31	Days	0	Monthly	Calculated			3306
ND0026000	Cargill Corn Milling (	001	1172	Final Diffuser Outfall	A	Effluent	Final Discharge	Days/Month	8/1/2011	8/31/2011	31							31	Days	0	Monthly	Calculated			3306
ND0026000	Cargill Corn Milling (	001	1172	Final Diffuser Outfall	A	Effluent	Final Discharge	Days/Month	9/1/2011	9/30/2011	30							30	Days	0	Monthly	Calculated			3306
ND0026000	Cargill Corn Milling (	001	1172	Final Diffuser Outfall	A	Effluent	Final Discharge	Days/Month	10/1/2011	10/31/2011	31							31	Days	0	Monthly	Calculated			3306
ND0026000	Cargill Corn Milling (	001	1172	Final Diffuser Outfall	A	Effluent	Final Discharge	Days/Month	11/1/2011	11/30/2011	30							30	Days	0	Monthly	Calculated			3306
ND0026000	Cargill Corn Milling (	001	1172	Final Diffuser Outfall	A	Effluent	Final Discharge	Days/Month	12/1/2011	12/31/2011	31							31	Days	0	Monthly	Calculated			3306
ND0026000	Cargill Corn Milling (	001	1172	Final Diffuser Outfall	A	Effluent	Final Discharge	Days/Month	1/1/2012	1/31/2012	31							31	Days	0	Monthly	Calculated			3306
ND0026000	Cargill Corn Milling (	001	1172	Final Diffuser Outfall	A	Effluent	Final Discharge	Days/Month	2/1/2012	2/29/2012	29							29	Days	0	Monthly	Calculated			3306
ND0026000	Cargill Corn Milling (	001	1172	Final Diffuser Outfall	A	Effluent	Final Discharge	Days/Month	3/1/2012	3/31/2012	31							31	Days	0	Monthly	Calculated			3306
ND0026000	Cargill Corn Milling (	001	1172	Final Diffuser Outfall	A	Effluent	Final Discharge	Days/Month	4/1/2012	4/30/2012	30							30	Days	0	Monthly	Calculated			3306
ND0026000	Cargill Corn Milling (	001	1172	Final Diffuser Outfall	A	Effluent	Final Discharge	DO	5/1/2009	5/31/2009	31		4.57	5.82	6.32	mg/l			#/Day	0	Weekly	Grab			3306
ND0026000	Cargill Corn Milling (	001	1172	Final Diffuser Outfall	A	Effluent	Final Discharge	DO	6/1/2009	6/30/2009	30		3.25	5.11	6.05	mg/l			#/Day	0	Weekly	Grab			3306
ND0026000	Cargill Corn Milling (	001	1172	Final Diffuser Outfall	A	Effluent	Final Discharge	DO	7/1/2009	7/31/2009	31		4.83	5.31	5.77	mg/l			#/Day	0	Weekly	Grab			3306
ND0026000	Cargill Corn Milling (	001	1172	Final Diffuser Outfall	A	Effluent	Final Discharge	DO	8/1/2009	8/31/2009	31		4.89	5.52	5.92	mg/l			#/Day	0	Weekly	Grab			3306
ND0026000	Cargill Corn Milling (	001	1172	Final Diffuser Outfall	A	Effluent	Final Discharge	DO	9/1/2009	9/30/2009	30		4.99	5.88	6.74	mg/l			#/Day	0	Weekly	Grab			3306
ND0026000	Cargill Corn Milling (	001	1172	Final Diffuser Outfall	A	Effluent	Final Discharge	DO	10/1/2009	10/31/2009	31		7.26	7.84	9.47	mg/l			#/Day	0	Weekly	Grab			3306
ND0026000	Cargill Corn Milling (	001	1172	Final Diffuser Outfall	A	Effluent	Final Discharge	DO	11/1/2009	11/30/2009	30		7.34	8.69	9.84	mg/l			#/Day	0	Weekly	Grab			3306
ND0026000	Cargill Corn Milling (	001	1172	Final Diffuser Outfall	A	Effluent	Final Discharge	DO	12/1/2009	12/31/2009	31		9.61	11.14	12.3	mg/l			#/Day	0	Weekly	Grab			3306
ND0026000	Cargill Corn Milling (	001	1172	Final Diffuser Outfall	A	Effluent	Final Discharge	DO	1/1/2010	1/31/2010	31		9.91	10.7	11.6	mg/l			#/Day	0	Weekly	Grab			3306
ND0026000	Cargill Corn Milling (	001	1172	Final Diffuser Outfall	A	Effluent	Final Discharge	DO	2/1/2010	2/28/2010	28		9.84	12.06	13.26	mg/l			#/Day	0	Weekly	Grab			3306
ND0026000	Cargill Corn Milling (	001	1172	Final Diffuser Outfall	A	Effluent	Final Discharge	DO	3/1/2010	3/31/2010	31		7.4	9.39	12.93	mg/l			#/Day	0	Monthly	Grab			3306
ND0026000	Cargill Corn Milling (	001	1172	Final Diffuser Outfall	A	Effluent	Final Discharge	DO	4/1/2010	4/30/2010	30		7.02	7.6	8.74	mg/l			#/Day	0	Weekly	Grab			3306
ND0026000	Cargill Corn Milling (	001	1172	Final Diffuser Outfall	A	Effluent	Final Discharge	DO	5/1/2010	5/31/2010	31		6.12	6.49	6.73	mg/l			#/Day	0	Weekly	Grab			3306
ND0026000	Cargill Corn Milling (	001	1172	Final Diffuser Outfall	A	Effluent	Final Discharge	DO	6/1/2010	6/30/2010	30		6.3	6.8	7	mg/l			#/Day	0	Weekly	Grab			3306
ND0026000	Cargill Corn Milling (	001	1172	Final Diffuser Outfall	A	Effluent	Final Discharge	DO	7/1/2010	7/31/2010	31		6.55	6.79	7.06	mg/l			#/Day	0	Weekly	Grab			3306
ND0026000	Cargill Corn Milling (	001	1172	Final Diffuser Outfall	A	Effluent	Final Discharge	DO	8/1/2010	8/31/2010	31		6.68	7.24	8.57	mg/l			#/Day	0	Weekly	Grab			3306
ND0026000	Cargill Corn Milling (	001	1172	Final Diffuser Outfall	A	Effluent	Final Discharge	DO	9/1/2010	9/30/2010	30		7.6	8.4	9.72	mg/l			#/Day	0	Weekly	Grab			3306
ND0026000	Cargill Corn Milling (	001	1172	Final Diffuser Outfall	A	Effluent	Final Discharge	DO	10/1/2010	10/31/2010	31		6.34	7.23	7.79	mg/l			#/Day	0	Weekly	Grab			3306
ND0026000	Cargill Corn Milling (	001	1172	Final Diffuser Outfall	A	Effluent	Final Discharge	DO	11/1/2010	11/30/2010	30		5.91	7.64	10.64	mg/l			#/Day	0	Weekly	Grab			3306
ND0026000	Cargill Corn Milling (	001	1172	Final Diffuser Outfall	A	Effluent	Final Discharge	DO	12/1/2010	12/31/2010	31		6.71	8.65	10.49	mg/l			#/Day	0	Weekly	Grab			3306
ND0026000	Cargill Corn Milling (	001	1172	Final Diffuser Outfall	A	Effluent	Final Discharge	DO	1/1/2011	1/31/2011	31		4.2	5.29	5.84	mg/l			#/Day	0	Weekly	Grab			3306
ND0026000	Cargill Corn Milling (	001	1172	Final Diffuser Outfall	A	Effluent	Final Discharge	DO	2/1/2011	2/28/2011	28		5.41	7.18	10.74	mg/l			#/Day	0	Weekly	Grab			3306
ND0026000	Cargill Corn Milling (	001	1172	Final Diffuser Outfall	A	Effluent	Final Discharge	DO	3/1/2011	3/31/2011	31		7.62	9	12.99	mg/l			#/Day	0	Weekly	Grab			3306
ND0026000	Cargill Corn Milling (	001	1172	Final Diffuser Outfall	A	Effluent	Final Discharge	DO	4/1/2011	4/30/2011	30		2.12	6.46	12.76	mg/l			#/Day	0	Weekly	Grab			3306
ND0026000	Cargill Corn Milling (	001	1172	Final Diffuser Outfall	A	Effluent	Final Discharge	DO	5/1/2011	5/31/2011	31		6.43	6.79	7.11	mg/l			#/Day	0	Weekly	Grab			3306
ND0026000	Cargill Corn Milling (	001	1172	Final Diffuser Outfall	A	Effluent	Final Discharge	DO	6/1/2011	6/30/2011	30		5.56	6.67	7.64	mg/l			#/Day	0	Weekly	Grab			3306
ND0026000	Cargill Corn Milling (	001	1172	Final Diffuser Outfall	A	Effluent	Final Discharge	DO	7/1/2011	7/31/2011	31		6.33	6.57	6.96	mg/l			#/Day	0	Weekly	Grab			3306
ND0026000	Cargill Corn Milling (	001	1172	Final Diffuser Outfall	A	Effluent	Final Discharge	DO	8/1/2011	8/31/2011	31		4.85	5.94	6.91	mg/l			#/Day	0	Weekly	Grab			3306
ND0026000	Cargill Corn Milling (	001	1172	Final Diffuser Outfall	A	Effluent	Final Discharge	DO	9/1/2011	9/30/2011	30		6.1	6.6	7.6	mg/l			#/Day	0	Weekly	Grab			3306
ND0026000	Cargill Corn Milling (	001	1172	Final Diffuser Outfall	A	Effluent	Final Discharge	DO	10/1/2011	10/31/2011	31		6.04	6.34	7.03	mg/l			#/Day	0	Weekly	Grab			3306
ND0026000	Cargill Corn Milling (	001	1172	Final Diffuser Outfall	A	Effluent	Final Discharge	DO	11/1/2011	11/30/2011	30		6.05	7	7.98	mg/l			#/Day	0	Weekly	Grab			3306
ND0026000	Cargill Corn Milling (	001	1172	Final Diffuser Outfall	A	Effluent	Final Discharge	DO	12/1/2011	12/31/2011	31		13.96	15	17.31	mg/l			#/Day	0	Weekly	Grab			3306
ND0026000	Cargill Corn Milling (	001	1172	Final Diffuser Outfall	A	Effluent	Final Discharge	DO	1/1/2012	1/31/2012	31		15.36	18.05	20.67	mg/l			#/Day	0	Weekly	Grab			3306
ND0026000	Cargill Corn Milling (	001	1172	Final Diffuser Outfall	A	Effluent	Final Discharge	DO	2/1/2012	2/29/2012	29		7.39	9.26	14.04	mg/l			#/Day	0	Weekly	Grab			3306
ND0026000	Cargill Corn Milling (	001	1172	Final Diffuser Outfall	A	Effluent	Final Discharge	DO	3/1/2012	3/31/2012	31		7.07	7.55	7.82	mg/l			#/Day	0	Weekly	Grab			3306
ND0026000	Cargill Corn Milling (	001	1172	Final Diffuser Outfall	A	Effluent	Final Discharge	DO	4/1/2012	4/30/2012	30		5.07	7.34	8.28	mg/l			#/Day	0	Weekly	Grab			3306
ND0026000	Cargill Corn Milling (	001	1172	Final Diffuser Outfall	A	Effluent	Final Discharge	Drain/Month	5/1/2009	5/31/2009	31							36.418	MGAL	0	Monthly	Calculated			3306
ND0026000	Cargill Corn Milling (	001	1172	Final Diffuser Outfall	A	Effluent	Final Discharge	Drain/Month	6/1/2009	6/30/2009	30							32.706	MGAL	0	Monthly	Calculated			3306
ND0026000	Cargill Corn Milling (	001	1172	Final Diffuser Outfall	A	Effluent	Final Discharge	Drain/Month	7/1/2009	7/31/2009	31							31.31	MGAL	0	Monthly	Calculated			3306
ND0026000	Cargill Corn Milling (	001	1172	Final Diffuser Outfall	A	Effluent	Final Discharge	Drain/Month	8/1/2009	8/31/2009	31							34.027	MGAL	0	Monthly	Calculated			3306
ND0026000	Cargill Corn Milling (	001	1172	Final Diffuser Outfall	A	Effluent	Final Discharge	Drain/Month	9/1/2009	9/30/2009	30							33.346	MGAL	0	Monthly	Calculated			3306
ND0026000	Cargill Corn Milling (	001	1172	Final Diffuser Outfall	A	Effluent	Final Discharge	Drain/Month	10/1/2009	10/31/2009	31							30.922	MGAL	0	Monthly	Calculated			3306
ND0026000	Cargill Corn Milling (	001	1172	Final Diffuser Outfall	A	Effluent	Final Discharge	Drain/Month	11/1/2009	11/30/2009	30							31.42	MGAL	0	Monthly	Calculated			3306
ND0026000	Cargill Corn Milling (	001	1172	Final Diffuser Outfall	A	Effluent	Final Discharge	Drain/Month	12/1/2009	12/31/2009	31							32.908	MGAL	0	Monthly	Calculated			3306
ND0026000	Cargill Corn Milling (	001	1172	Final Diffuser Outfall	A	Effluent	Final Discharge	Drain/Month	1/1/2010	1/31/2010	31							29.888	MGAL	0	Monthly	Calculated			3306
ND0026000	Cargill Corn Milling (	001	1172	Final Diffuser Outfall	A	Effluent	Final Discharge	Drain/Month	2/1/2010	2/28/2010	28							31.282	MGAL	0	Monthly	Calculated			3306
ND0026000	Cargill Corn Milling (	001	1172	Final Diffuser Outfall	A	Effluent	Final Discharge	Drain/Month	3/1/2010	3/31/2010	31							52.157	MGAL	0	Monthly	Calculated			3306
ND0026000	Cargill Corn Milling (	001	1172	Final Diffuser Outfall	A	Effluent	Final Discharge	Drain/Month	4/1/2010	4/30/2010	30							34.585	MGAL	0	Monthly	Calculated			3306
ND0026000	Cargill Corn Milling (	001	1172	Final Diffuser Outfall	A	Effluent	Final Discharge	Drain/Month	5/1/2010	5/31/2010	31							35.753	MGAL	0	Monthly	Calculated			3306
ND0026000	Cargill Corn Milling (	001	1172	Final Diffuser Outfall	A	Effluent	Final Discharge	Drain/Month	6/1/2010	6/30/2010	30							37.817	MGAL	0	Monthly	Calculated			3306
ND0026000	Cargill Corn Milling (	001	1172	Final Diffuser Outfall	A	Effluent	Final Discharge	Drain/Month	7/1/2010	7/31/2010	31							27.827	MGAL	0	Monthly	Calculated			3306
ND0026000	Cargill Corn Milling (	001	1172	Final Diffuser Outfall	A	Effluent	Final Discharge	Drain/Month	8/1/2010	8/31/2010	31							36.879	MGAL	0	Monthly	Calculated			3306

Permit#	EI Name	Dschg Pt	dschpt ID	Trt Name	Rept Des	Dschg Loc	Dschg Type	Parameter	Start	End	Days	Comments	PMin	PAvg	PMax	Conc Units	LAvg	LMax	Load Units	# Exc	Sample Freq	Sample Type	No Disch Ind	Comment	envint ID
ND0026000	Cargill Corn Milling (	001	1172	Final Diffuser Outfall	A	Effluent	Final Discharge	Drain/Month	9/1/2010	9/30/2010	30							38.612	MGAL	0	Monthly	Calculated			3306
ND0026000	Cargill Corn Milling (	001	1172	Final Diffuser Outfall	A	Effluent	Final Discharge	Drain/Month	10/1/2010	10/31/2010	31							29.453	MGAL	0	Monthly	Calculated			3306
ND0026000	Cargill Corn Milling (	001	1172	Final Diffuser Outfall	A	Effluent	Final Discharge	Drain/Month	11/1/2010	11/30/2010	30							25.831	MGAL	0	Monthly	Calculated			3306
ND0026000	Cargill Corn Milling (	001	1172	Final Diffuser Outfall	A	Effluent	Final Discharge	Drain/Month	12/1/2010	12/31/2010	31							45.186	MGAL	0	Monthly	Calculated			3306
ND0026000	Cargill Corn Milling (	001	1172	Final Diffuser Outfall	A	Effluent	Final Discharge	Drain/Month	1/1/2011	1/31/2011	31							40.426	MGAL	0	Monthly	Calculated			3306
ND0026000	Cargill Corn Milling (	001	1172	Final Diffuser Outfall	A	Effluent	Final Discharge	Drain/Month	2/1/2011	2/28/2011	28							32.27	MGAL	0	Monthly	Calculated			3306
ND0026000	Cargill Corn Milling (	001	1172	Final Diffuser Outfall	A	Effluent	Final Discharge	Drain/Month	3/1/2011	3/31/2011	31							32.601	MGAL	0	Monthly	Calculated			3306
ND0026000	Cargill Corn Milling (	001	1172	Final Diffuser Outfall	A	Effluent	Final Discharge	Drain/Month	4/1/2011	4/30/2011	30							61.906	MGAL	0	Monthly	Calculated			3306
ND0026000	Cargill Corn Milling (	001	1172	Final Diffuser Outfall	A	Effluent	Final Discharge	Drain/Month	5/1/2011	5/31/2011	31							34.131	MGAL	0	Monthly	Calculated			3306
ND0026000	Cargill Corn Milling (	001	1172	Final Diffuser Outfall	A	Effluent	Final Discharge	Drain/Month	6/1/2011	6/30/2011	30							27.14	MGAL	0	Monthly	Calculated			3306
ND0026000	Cargill Corn Milling (	001	1172	Final Diffuser Outfall	A	Effluent	Final Discharge	Drain/Month	7/1/2011	7/31/2011	31							26.84	MGAL	0	Monthly	Calculated			3306
ND0026000	Cargill Corn Milling (	001	1172	Final Diffuser Outfall	A	Effluent	Final Discharge	Drain/Month	8/1/2011	8/31/2011	31							32.421	MGAL	0	Monthly	Calculated			3306
ND0026000	Cargill Corn Milling (	001	1172	Final Diffuser Outfall	A	Effluent	Final Discharge	Drain/Month	9/1/2011	9/30/2011	30							29.747	MGAL	0	Monthly	Calculated			3306
ND0026000	Cargill Corn Milling (	001	1172	Final Diffuser Outfall	A	Effluent	Final Discharge	Drain/Month	10/1/2011	10/31/2011	31							42.619	MGAL	0	Monthly	Calculated			3306
ND0026000	Cargill Corn Milling (	001	1172	Final Diffuser Outfall	A	Effluent	Final Discharge	Drain/Month	11/1/2011	11/30/2011	30							29.211	MGAL	0	Monthly	Calculated			3306
ND0026000	Cargill Corn Milling (	001	1172	Final Diffuser Outfall	A	Effluent	Final Discharge	Drain/Month	12/1/2011	12/31/2011	31							27.84	MGAL	0	Monthly	Calculated			3306
ND0026000	Cargill Corn Milling (	001	1172	Final Diffuser Outfall	A	Effluent	Final Discharge	Drain/Month	1/1/2012	1/31/2012	31							34.439	MGAL	0	Monthly	Calculated			3306
ND0026000	Cargill Corn Milling (	001	1172	Final Diffuser Outfall	A	Effluent	Final Discharge	Drain/Month	2/1/2012	2/29/2012	29							32.322	MGAL	0	Monthly	Calculated			3306
ND0026000	Cargill Corn Milling (	001	1172	Final Diffuser Outfall	A	Effluent	Final Discharge	Drain/Month	3/1/2012	3/31/2012	31							35.515	MGAL	0	Monthly	Calculated			3306
ND0026000	Cargill Corn Milling (	001	1172	Final Diffuser Outfall	A	Effluent	Final Discharge	Drain/Month	4/1/2012	4/30/2012	30							30.892	MGAL	0	Monthly	Calculated			3306
ND0026000	Cargill Corn Milling (	001	1172	Final Diffuser Outfall	A	Effluent	Final Discharge	Flow MG	5/1/2009	5/31/2009	31						1.175	1.64	MGD	0	Continuous	Recorder			3306
ND0026000	Cargill Corn Milling (	001	1172	Final Diffuser Outfall	A	Effluent	Final Discharge	Flow MG	6/1/2009	6/30/2009	30						1.09	1.24	MGD	0	Continuous	Recorder			3306
ND0026000	Cargill Corn Milling (	001	1172	Final Diffuser Outfall	A	Effluent	Final Discharge	Flow MG	7/1/2009	7/31/2009	31						1.01	1.56	MGD	0	Continuous	Recorder			3306
ND0026000	Cargill Corn Milling (	001	1172	Final Diffuser Outfall	A	Effluent	Final Discharge	Flow MG	8/1/2009	8/31/2009	31						1.098	1.45	MGD	0	Continuous	Recorder			3306
ND0026000	Cargill Corn Milling (	001	1172	Final Diffuser Outfall	A	Effluent	Final Discharge	Flow MG	9/1/2009	9/30/2009	30						1.112	1.43	MGD	0	Continuous	Recorder			3306
ND0026000	Cargill Corn Milling (	001	1172	Final Diffuser Outfall	A	Effluent	Final Discharge	Flow MG	10/1/2009	10/31/2009	31						0.997	1.43	MGD	0	Continuous	Recorder			3306
ND0026000	Cargill Corn Milling (	001	1172	Final Diffuser Outfall	A	Effluent	Final Discharge	Flow MG	11/1/2009	11/30/2009	30						1.047	1.43	MGD	0	Continuous	Recorder			3306
ND0026000	Cargill Corn Milling (	001	1172	Final Diffuser Outfall	A	Effluent	Final Discharge	Flow MG	12/1/2009	12/31/2009	31						1.062	1.38	MGD	0	Continuous	Recorder			3306
ND0026000	Cargill Corn Milling (	001	1172	Final Diffuser Outfall	A	Effluent	Final Discharge	Flow MG	1/1/2010	1/31/2010	31						0.964	1.11	MGD	0	Continuous	Recorder			3306
ND0026000	Cargill Corn Milling (	001	1172	Final Diffuser Outfall	A	Effluent	Final Discharge	Flow MG	2/1/2010	2/28/2010	28						1.117	2.92	MGD	0	Continuous	Recorder			3306
ND0026000	Cargill Corn Milling (	001	1172	Final Diffuser Outfall	A	Effluent	Final Discharge	Flow MG	3/1/2010	3/31/2010	31						1.682	3.33	MGD	0	Continuous	Recorder			3306
ND0026000	Cargill Corn Milling (	001	1172	Final Diffuser Outfall	A	Effluent	Final Discharge	Flow MG	4/1/2010	4/30/2010	30						1.153	2.39	MGD	0	Continuous	Recorder			3306
ND0026000	Cargill Corn Milling (	001	1172	Final Diffuser Outfall	A	Effluent	Final Discharge	Flow MG	5/1/2010	5/31/2010	31						1.153	3.18	MGD	0	Continuous	Recorder			3306
ND0026000	Cargill Corn Milling (	001	1172	Final Diffuser Outfall	A	Effluent	Final Discharge	Flow MG	6/1/2010	6/30/2010	30						1.261	1.68	MGD	0	Continuous	Recorder			3306
ND0026000	Cargill Corn Milling (	001	1172	Final Diffuser Outfall	A	Effluent	Final Discharge	Flow MG	7/1/2010	7/31/2010	31						0.898	1.54	MGD	0	Continuous	Recorder			3306
ND0026000	Cargill Corn Milling (	001	1172	Final Diffuser Outfall	A	Effluent	Final Discharge	Flow MG	8/1/2010	8/31/2010	31						1.19	2.66	MGD	0	Continuous	Recorder			3306
ND0026000	Cargill Corn Milling (	001	1172	Final Diffuser Outfall	A	Effluent	Final Discharge	Flow MG	9/1/2010	9/30/2010	30						1.287	2.09	MGD	0	Continuous	Recorder			3306
ND0026000	Cargill Corn Milling (	001	1172	Final Diffuser Outfall	A	Effluent	Final Discharge	Flow MG	10/1/2010	10/31/2010	31						0.95	1.38	MGD	0	Continuous	Recorder			3306
ND0026000	Cargill Corn Milling (	001	1172	Final Diffuser Outfall	A	Effluent	Final Discharge	Flow MG	11/1/2010	11/30/2010	30						0.861	1.4	MGD	0	Continuous	Recorder			3306
ND0026000	Cargill Corn Milling (	001	1172	Final Diffuser Outfall	A	Effluent	Final Discharge	Flow MG	12/1/2010	12/31/2010	31						1.458	2.21	MGD	0	Continuous	Recorder			3306
ND0026000	Cargill Corn Milling (	001	1172	Final Diffuser Outfall	A	Effluent	Final Discharge	Flow MG	1/1/2011	1/31/2011	31						1.304	1.44	MGD	0	Continuous	Recorder			3306
ND0026000	Cargill Corn Milling (	001	1172	Final Diffuser Outfall	A	Effluent	Final Discharge	Flow MG	2/1/2011	2/28/2011	28						1.152	1.2	MGD	0	Continuous	Recorder			3306
ND0026000	Cargill Corn Milling (	001	1172	Final Diffuser Outfall	A	Effluent	Final Discharge	Flow MG	3/1/2011	3/31/2011	31						1.052	1.23	MGD	0	Continuous	Recorder			3306
ND0026000	Cargill Corn Milling (	001	1172	Final Diffuser Outfall	A	Effluent	Final Discharge	Flow MG	4/1/2011	4/30/2011	30						2.064	5.08	MGD	0	Continuous	Recorder			3306
ND0026000	Cargill Corn Milling (	001	1172	Final Diffuser Outfall	A	Effluent	Final Discharge	Flow MG	5/1/2011	5/31/2011	31						1.101	1.42	MGD	0	Continuous	Recorder			3306
ND0026000	Cargill Corn Milling (	001	1172	Final Diffuser Outfall	A	Effluent	Final Discharge	Flow MG	6/1/2011	6/30/2011	30						0.905	1.09	MGD	0	Continuous	Recorder			3306
ND0026000	Cargill Corn Milling (	001	1172	Final Diffuser Outfall	A	Effluent	Final Discharge	Flow MG	7/1/2011	7/31/2011	31						0.866	1.28	MGD	0	Continuous	Recorder			3306
ND0026000	Cargill Corn Milling (	001	1172	Final Diffuser Outfall	A	Effluent	Final Discharge	Flow MG	8/1/2011	8/31/2011	31						1.046	1.62	MGD	0	Continuous	Recorder			3306
ND0026000	Cargill Corn Milling (	001	1172	Final Diffuser Outfall	A	Effluent	Final Discharge	Flow MG	9/1/2011	9/30/2011	30						0.992	1.46	MGD	0	Continuous	Recorder			3306
ND0026000	Cargill Corn Milling (	001	1172	Final Diffuser Outfall	A	Effluent	Final Discharge	Flow MG	10/1/2011	10/31/2011	31						1.375	1.77	MGD	0	Continuous	Recorder			3306
ND0026000	Cargill Corn Milling (	001	1172	Final Diffuser Outfall	A	Effluent	Final Discharge	Flow MG	11/1/2011	11/30/2011	30						0.974	1.72	MGD	0	Continuous	Recorder			3306
ND0026000	Cargill Corn Milling (	001	1172	Final Diffuser Outfall	A	Effluent	Final Discharge	Flow MG	12/1/2011	12/31/2011	31						0.898	1.18	MGD	0	Continuous	Recorder			3306
ND0026000	Cargill Corn Milling (	001	1172	Final Diffuser Outfall	A	Effluent	Final Discharge	Flow MG	1/1/2012	1/31/2012	31						1.111	1.88	MGD	0	Continuous	Recorder			3306
ND0026000	Cargill Corn Milling (	001	1172	Final Diffuser Outfall	A	Effluent	Final Discharge	Flow MG	2/1/2012	2/29/2012	29						1.115	1.74	MGD	0	Continuous	Recorder			3306
ND0026000	Cargill Corn Milling (	001	1172	Final Diffuser Outfall	A	Effluent	Final Discharge	Flow MG	3/1/2012	3/31/2012	31						1.146	2.07	MGD	0	Continuous	Recorder			3306
ND0026000	Cargill Corn Milling (	001	1172	Final Diffuser Outfall	A	Effluent	Final Discharge	Flow MG	4/1/2012	4/30/2012	30						1.03	1.57	MGD	0	Continuous	Recorder			3306
ND0026000	Cargill Corn Milling (	001	1172	Final Diffuser Outfall	A	Up Stream	Final Discharge	Flow Rec Stream	5/1/2009	5/31/2009	31						2700	3400	CFS	0	Daily	Instantaneous			3306
ND0026000	Cargill Corn Milling (	001	1172	Final Diffuser Outfall	A	Up Stream	Final Discharge	Flow Rec Stream	6/1/2009	6/30/2009	30						1900	3100	CFS	0	Daily	Instantaneous			3306
ND0026000	Cargill Corn Milling (	001	1172	Final Diffuser Outfall	A	Up Stream	Final Discharge	Flow Rec Stream	7/1/2009	7/31/2009	31						1300	2300	CFS	0	Daily	Instantaneous			3306
ND0026000	Cargill Corn Milling (	001	1172	Final Diffuser Outfall	A	Up Stream	Final Discharge	Flow Rec Stream	8/1/2009	8/31/2009	31						800	1750	CFS	0	Daily	Instantaneous			3306
ND0026000	Cargill Corn Milling (	001	1172	Final Diffuser Outfall	A	Up Stream	Final Discharge	Flow Rec Stream	9/1/2009	9/30/2009	30						550	720	CFS	0	Daily	Instantaneous			3306
ND0026000	Cargill Corn Milling (	001	1172	Final Diffuser Outfall	A	Up Stream	Final Discharge	Flow Rec Stream	10/1/2009	10/31/2009	31						1000	3000	CFS	0	Daily	Instantaneous			3306
ND0026000	Cargill Corn Milling (	001	1172	Final Diffuser Outfall	A	Up Stream	Final Discharge	Flow Rec Stream	11/1/2009	11/30/2009	30						1800	4700	CFS	0	Daily	Instantaneous			3306
ND0026000	Cargill Corn Milling (	001	1172	Final Diffuser Outfall	A	Up Stream	Final Discharge	Flow Rec Stream	12/1/2009	12/31/2009	31						1150	1450	CFS	0	Daily	Instantaneous			3306
ND0026000	Cargill Corn Milling (	001	1172	Final Diffuser Outfall	A	Up Stream	Final Discharge	Flow Rec Stream	1/1/2010	1/31/2010	31						860	860	CFS	0	Daily	Instantaneous			3306
ND0026000	Cargill Corn Milling (	001	1172	Final Diffuser Outfall	A	Up Stream	Final Discharge	Flow Rec Stream	2/1/2010	2/28/2010	28						1500	1500	CFS	0	Daily	Instantaneous			3306
ND0026000	Cargill Corn Milling (	001	1172	Final Diffuser Outfall	A	Up Stream	Final Discharge	Flow Rec Stream	3/1/2010	3/31/2010	31						4500	6200	CFS	0	Daily	Instantaneous			3306
ND0026000	Cargill Corn Milling (	001	1172	Final Diffuser Outfall	A	Up Stream	Final Discharge	Flow Rec Stream	4/1/2010	4/30/2010	30						3000	3825	CFS	0	Daily	Instantaneous			3306
ND0026000	Cargill Corn Milling (	001	1172	Final Diffuser Outfall	A	Up Stream	Final Discharge	Flow Rec Stream	5/1/2010	5/31/2010	31						2250	2600	CFS	0	Daily	Instantaneous			3306
ND0026000	Cargill Corn Milling (	001	1172	Final Diffuser Outfall	A	Up Stream	Final Discharge	Flow Rec Stream	6/1/2010	6/30/2010	30						1200	1970	CFS	0	Daily	Instantaneous			3306
ND0026000	Cargill Corn Milling (	001	1172	Final Diffuser Outfall	A	Up Stream	Final Discharge	Flow Rec Stream	7/1/2010	7/31/2010	31						800	1100	CFS	0	Daily	Instantaneous			3306
ND0026000	Cargill Corn Milling (	001	1172	Final Diffuser Outfall	A	Up Stream	Final Discharge	Flow Rec Stream	8/1/2010	8/31/2010	31						1100	1350	CFS	0	Daily	Instantaneous			3306
ND0026000	Cargill Corn Milling (	001	1172	Final Diffuser Outfall	A	Up Stream	Final Discharge	Flow Rec Stream	9/1/2010	9/30/2010	30						1800	2700	CFS	0	Daily	Instantaneous			3306
ND0026000	Cargill Corn Milling (	001	1172	Final Diffuser Outfall	A	Up Stream	Final Discharge	Flow Rec Stream	10/1/2010	10/31/2010	31						2000	3700	CFS	0	Daily	Instantaneous			3306
ND0026000	Cargill Corn Milling (	001	1172	Final Diffuser Outfall	A	Up Stream	Final Discharge	Flow Rec Stream	11/1/2010	11/30/2010	30						2200	2800	CFS	0	Daily	Instantaneous			3306

Permit#	EI Name	Dschg Pt	dschpt ID	Trt Name	Rept Des	Dschg Loc	Dschg Type	Parameter	Start	End	Days	Comments	PMin	PAvg	PMax	Conc Units	LAvg	LMax	Load Units	# Exc	Sample Freq	Sample Type	No Disch Ind	Comment	envint ID
ND0026000	Cargill Corn Milling (	001	1172	Final Diffuser Outfall	A	Up Stream	Final Discharge	Flow Rec Stream	12/1/2010	12/31/2010	31						1350	1350	CFS	0	Daily	Instantaneous			3306
ND0026000	Cargill Corn Milling (	001	1172	Final Diffuser Outfall	A	Up Stream	Final Discharge	Flow Rec Stream	1/1/2011	1/31/2011	31						650	725	CFS	0	Daily	Instantaneous			3306
ND0026000	Cargill Corn Milling (	001	1172	Final Diffuser Outfall	A	Up Stream	Final Discharge	Flow Rec Stream	2/1/2011	2/28/2011	28						1300	1300	CFS	0	Daily	Instantaneous			3306
ND0026000	Cargill Corn Milling (	001	1172	Final Diffuser Outfall	A	Up Stream	Final Discharge	Flow Rec Stream	3/1/2011	3/31/2011	31						2500	4500	CFS	0	Daily	Instantaneous			3306
ND0026000	Cargill Corn Milling (	001	1172	Final Diffuser Outfall	A	Up Stream	Final Discharge	Flow Rec Stream	4/1/2011	4/30/2011	30						5500	7400	CFS	0	Daily	Instantaneous			3306
ND0026000	Cargill Corn Milling (	001	1172	Final Diffuser Outfall	A	Up Stream	Final Discharge	Flow Rec Stream	5/1/2011	5/31/2011	31						3200	4300	CFS	0	Daily	Instantaneous			3306
ND0026000	Cargill Corn Milling (	001	1172	Final Diffuser Outfall	A	Up Stream	Final Discharge	Flow Rec Stream	6/1/2011	6/30/2011	30						2900	3100	CFS	0	Daily	Instantaneous			3306
ND0026000	Cargill Corn Milling (	001	1172	Final Diffuser Outfall	A	Up Stream	Final Discharge	Flow Rec Stream	7/1/2011	7/31/2011	31						2800	4500	CFS	0	Daily	Instantaneous			3306
ND0026000	Cargill Corn Milling (	001	1172	Final Diffuser Outfall	A	Up Stream	Final Discharge	Flow Rec Stream	8/1/2011	8/31/2011	31						2200	4500	CFS	0	Daily	Instantaneous			3306
ND0026000	Cargill Corn Milling (	001	1172	Final Diffuser Outfall	A	Up Stream	Final Discharge	Flow Rec Stream	9/1/2011	9/30/2011	30						1300	2400	CFS	0	Daily	Instantaneous			3306
ND0026000	Cargill Corn Milling (	001	1172	Final Diffuser Outfall	A	Up Stream	Final Discharge	Flow Rec Stream	10/1/2011	10/31/2011	31						600	775	CFS	0	Daily	Instantaneous			3306
ND0026000	Cargill Corn Milling (	001	1172	Final Diffuser Outfall	A	Up Stream	Final Discharge	Flow Rec Stream	11/1/2011	11/30/2011	30						550	580	CFS	0	Daily	Instantaneous			3306
ND0026000	Cargill Corn Milling (	001	1172	Final Diffuser Outfall	A	Up Stream	Final Discharge	Flow Rec Stream	12/1/2011	12/31/2011	31						620	720	CFS	0	Daily	Instantaneous			3306
ND0026000	Cargill Corn Milling (	001	1172	Final Diffuser Outfall	A	Up Stream	Final Discharge	Flow Rec Stream	1/1/2012	1/31/2012	31						340	340	CFS	0	Daily	Instantaneous			3306
ND0026000	Cargill Corn Milling (	001	1172	Final Diffuser Outfall	A	Up Stream	Final Discharge	Flow Rec Stream	2/1/2012	2/29/2012	29						460	460	CFS	0	Daily	Instantaneous			3306
ND0026000	Cargill Corn Milling (	001	1172	Final Diffuser Outfall	A	Up Stream	Final Discharge	Flow Rec Stream	3/1/2012	3/31/2012	31						2100	2100	CFS	0	Daily	Instantaneous			3306
ND0026000	Cargill Corn Milling (	001	1172	Final Diffuser Outfall	A	Up Stream	Final Discharge	Flow Rec Stream	4/1/2012	4/30/2012	30						1900	1900	CFS	0	Daily	Instantaneous			3306
ND0026000	Cargill Corn Milling (	001	1172	Final Diffuser Outfall	A	Effluent	Final Discharge	NH3 as N	5/1/2009	5/31/2009	31		0.34	0.45	0.56	mg/L			lb/d	0	Weekly	Grab			3306
ND0026000	Cargill Corn Milling (	001	1172	Final Diffuser Outfall	A	Effluent	Final Discharge	NH3 as N	6/1/2009	6/30/2009	30		0.34	0.68	1.42	mg/L			lb/d	0	Weekly	Grab			3306
ND0026000	Cargill Corn Milling (	001	1172	Final Diffuser Outfall	A	Effluent	Final Discharge	NH3 as N	7/1/2009	7/31/2009	31		0.39	0.65	0.82	mg/L			lb/d	0	Weekly	Grab			3306
ND0026000	Cargill Corn Milling (	001	1172	Final Diffuser Outfall	A	Effluent	Final Discharge	NH3 as N	8/1/2009	8/31/2009	31		0.6	0.98	1.28	mg/L			lb/d	0	Weekly	Grab			3306
ND0026000	Cargill Corn Milling (	001	1172	Final Diffuser Outfall	A	Effluent	Final Discharge	NH3 as N	9/1/2009	9/30/2009	30		0.1	0.44	0.82	mg/L			lb/d	0	Weekly	Grab			3306
ND0026000	Cargill Corn Milling (	001	1172	Final Diffuser Outfall	A	Effluent	Final Discharge	NH3 as N	10/1/2009	10/31/2009	31		0.1	0.24	0.38	mg/L			lb/d	0	Weekly	Grab			3306
ND0026000	Cargill Corn Milling (	001	1172	Final Diffuser Outfall	A	Effluent	Final Discharge	NH3 as N	11/1/2009	11/30/2009	30		0.17	0.75	2.29	mg/L			lb/d	0	Weekly	Grab			3306
ND0026000	Cargill Corn Milling (	001	1172	Final Diffuser Outfall	A	Effluent	Final Discharge	NH3 as N	12/1/2009	12/31/2009	31		0.1	1.57	3.23	mg/L			lb/d	0	Weekly	Grab			3306
ND0026000	Cargill Corn Milling (	001	1172	Final Diffuser Outfall	A	Effluent	Final Discharge	NH3 as N	1/1/2010	1/31/2010	31		1.49	1.9	2.39	mg/L			lb/d	0	Weekly	Grab			3306
ND0026000	Cargill Corn Milling (	001	1172	Final Diffuser Outfall	A	Effluent	Final Discharge	NH3 as N	2/1/2010	2/28/2010	28		0.51	0.98	1.5	mg/L			lb/d	0	Weekly	Grab			3306
ND0026000	Cargill Corn Milling (	001	1172	Final Diffuser Outfall	A	Effluent	Final Discharge	NH3 as N	3/1/2010	3/31/2010	31		0.1	0.54	1.4	mg/L			lb/d	0	Weekly	Grab			3306
ND0026000	Cargill Corn Milling (	001	1172	Final Diffuser Outfall	A	Effluent	Final Discharge	NH3 as N	4/1/2010	4/30/2010	30		0.23	0.43	0.74	mg/L			lb/d	0	Weekly	Grab			3306
ND0026000	Cargill Corn Milling (	001	1172	Final Diffuser Outfall	A	Effluent	Final Discharge	NH3 as N	5/1/2010	5/31/2010	31		0.09	0.15	0.25	mg/L			lb/d	0	Weekly	Grab			3306
ND0026000	Cargill Corn Milling (	001	1172	Final Diffuser Outfall	A	Effluent	Final Discharge	NH3 as N	6/1/2010	6/30/2010	30		0.2	0.46	1.18	mg/L			lb/d	0	Weekly	Grab			3306
ND0026000	Cargill Corn Milling (	001	1172	Final Diffuser Outfall	A	Effluent	Final Discharge	NH3 as N	7/1/2010	7/31/2010	31		0.24	0.27	0.3	mg/L			lb/d	0	Weekly	Grab			3306
ND0026000	Cargill Corn Milling (	001	1172	Final Diffuser Outfall	A	Effluent	Final Discharge	NH3 as N	8/1/2010	8/31/2010	31		0.25	0.45	1.06	mg/L			lb/d	0	Weekly	Grab			3306
ND0026000	Cargill Corn Milling (	001	1172	Final Diffuser Outfall	A	Effluent	Final Discharge	NH3 as N	9/1/2010	9/30/2010	30		0.08	0.27	0.55	mg/L			lb/d	0	Weekly	Grab			3306
ND0026000	Cargill Corn Milling (	001	1172	Final Diffuser Outfall	A	Effluent	Final Discharge	NH3 as N	10/1/2010	10/31/2010	31		0.09	0.31	0.78	mg/L			lb/d	0	Weekly	Grab			3306
ND0026000	Cargill Corn Milling (	001	1172	Final Diffuser Outfall	A	Effluent	Final Discharge	NH3 as N	11/1/2010	11/30/2010	30		0.11	0.24	0.56	mg/L			lb/d	0	Weekly	Grab			3306
ND0026000	Cargill Corn Milling (	001	1172	Final Diffuser Outfall	A	Effluent	Final Discharge	NH3 as N	12/1/2010	12/31/2010	31		1.66	1.73	1.8	mg/L			lb/d	0	Weekly	Grab			3306
ND0026000	Cargill Corn Milling (	001	1172	Final Diffuser Outfall	A	Effluent	Final Discharge	NH3 as N	1/1/2011	1/31/2011	31		1.3	1.39	1.56	mg/L			lb/d	0	Weekly	Grab			3306
ND0026000	Cargill Corn Milling (	001	1172	Final Diffuser Outfall	A	Effluent	Final Discharge	NH3 as N	2/1/2011	2/28/2011	28		1.05	1.24	1.46	mg/L			lb/d	0	Weekly	Grab			3306
ND0026000	Cargill Corn Milling (	001	1172	Final Diffuser Outfall	A	Effluent	Final Discharge	NH3 as N	3/1/2011	3/31/2011	31		0.11	0.87	1.36	mg/L			lb/d	0	Weekly	Grab			3306
ND0026000	Cargill Corn Milling (	001	1172	Final Diffuser Outfall	A	Effluent	Final Discharge	NH3 as N	4/1/2011	4/30/2011	30		0.04	1.6	6.15	mg/L			lb/d	0	Weekly	Grab			3306
ND0026000	Cargill Corn Milling (	001	1172	Final Diffuser Outfall	A	Effluent	Final Discharge	NH3 as N	5/1/2011	5/31/2011	31		0.04	0.15	0.21	mg/L			lb/d	0	Weekly	Grab			3306
ND0026000	Cargill Corn Milling (	001	1172	Final Diffuser Outfall	A	Effluent	Final Discharge	NH3 as N	6/1/2011	6/30/2011	30		0.11	0.37	1.15	mg/L			lb/d	0	Weekly	Grab			3306
ND0026000	Cargill Corn Milling (	001	1172	Final Diffuser Outfall	A	Effluent	Final Discharge	NH3 as N	7/1/2011	7/31/2011	31		0.3	0.54	0.89	mg/L			lb/d	0	Weekly	Grab			3306
ND0026000	Cargill Corn Milling (	001	1172	Final Diffuser Outfall	A	Effluent	Final Discharge	NH3 as N	8/1/2011	8/31/2011	31		0.19	0.43	0.64	mg/L			lb/d	0	Weekly	Grab			3306
ND0026000	Cargill Corn Milling (	001	1172	Final Diffuser Outfall	A	Effluent	Final Discharge	NH3 as N	9/1/2011	9/30/2011	30		0.04	0.32	0.52	mg/L			lb/d	0	Weekly	Grab			3306
ND0026000	Cargill Corn Milling (	001	1172	Final Diffuser Outfall	A	Effluent	Final Discharge	NH3 as N	10/1/2011	10/31/2011	31		0.22	1.6	3.57	mg/L			lb/d	0	Weekly	Grab			3306
ND0026000	Cargill Corn Milling (	001	1172	Final Diffuser Outfall	A	Effluent	Final Discharge	NH3 as N	11/1/2011	11/30/2011	30		0.14	0.6	1.76	mg/L			lb/d	0	Weekly	Grab			3306
ND0026000	Cargill Corn Milling (	001	1172	Final Diffuser Outfall	A	Effluent	Final Discharge	NH3 as N	12/1/2011	12/31/2011	31		1.6	2.23	3.24	mg/L			lb/d	0	Weekly	Grab			3306
ND0026000	Cargill Corn Milling (	001	1172	Final Diffuser Outfall	A	Effluent	Final Discharge	NH3 as N	1/1/2012	1/31/2012	31		0.48	0.9	1.51	mg/L			lb/d	0	Weekly	Grab			3306
ND0026000	Cargill Corn Milling (	001	1172	Final Diffuser Outfall	A	Effluent	Final Discharge	NH3 as N	2/1/2012	2/29/2012	29		0.72	3.34	5.11	mg/L			lb/d	0	Weekly	Grab			3306
ND0026000	Cargill Corn Milling (	001	1172	Final Diffuser Outfall	A	Effluent	Final Discharge	NH3 as N	3/1/2012	3/31/2012	31		0.04	0.2	0.31	mg/L			lb/d	0	Weekly	Grab			3306
ND0026000	Cargill Corn Milling (	001	1172	Final Diffuser Outfall	A	Effluent	Final Discharge	NH3 as N	4/1/2012	4/30/2012	30		0.13	1.49	3.19	mg/L			lb/d	0	Weekly	Grab			3306
ND0026000	Cargill Corn Milling (	001	1172	Final Diffuser Outfall	A	Effluent	Final Discharge	O&G	7/1/2011	7/31/2011	31									0			9		3306
ND0026000	Cargill Corn Milling (	001	1172	Final Diffuser Outfall	A	Effluent	Final Discharge	O&G	8/1/2011	8/31/2011	31									0			9		3306
ND0026000	Cargill Corn Milling (	001	1172	Final Diffuser Outfall	A	Effluent	Final Discharge	O&G	9/1/2011	9/30/2011	30									0			9		3306
ND0026000	Cargill Corn Milling (	001	1172	Final Diffuser Outfall	A	Effluent	Final Discharge	O&G	10/1/2011	10/31/2011	31									0			9		3306
ND0026000	Cargill Corn Milling (	001	1172	Final Diffuser Outfall	A	Effluent	Final Discharge	O&G	11/1/2011	11/30/2011	30									0			9		3306
ND0026000	Cargill Corn Milling (	001	1172	Final Diffuser Outfall	A	Effluent	Final Discharge	O&G	12/1/2011	12/31/2011	31									0			9		3306
ND0026000	Cargill Corn Milling (	001	1172	Final Diffuser Outfall	A	Effluent	Final Discharge	O&G	1/1/2012	1/31/2012	31									0			9		3306
ND0026000	Cargill Corn Milling (	001	1172	Final Diffuser Outfall	A	Effluent	Final Discharge	O&G	2/1/2012	2/29/2012	29									0			9		3306
ND0026000	Cargill Corn Milling (	001	1172	Final Diffuser Outfall	A	Effluent	Final Discharge	O&G	3/1/2012	3/31/2012	31									0			9		3306
ND0026000	Cargill Corn Milling (	001	1172	Final Diffuser Outfall	A	Effluent	Final Discharge	O&G	4/1/2012	4/30/2012	30									0			9		3306
ND0026000	Cargill Corn Milling (	001	1172	Final Diffuser Outfall	A	Effluent	Final Discharge	O&G Hex Extr Meth	5/1/2009	5/31/2009	31									0			9		3306
ND0026000	Cargill Corn Milling (	001	1172	Final Diffuser Outfall	A	Effluent	Final Discharge	O&G Hex Extr Meth	6/1/2009	6/30/2009	30									0			9		3306
ND0026000	Cargill Corn Milling (	001	1172	Final Diffuser Outfall	A	Effluent	Final Discharge	O&G Hex Extr Meth	7/1/2009	7/31/2009	31									0			9		3306
ND0026000	Cargill Corn Milling (	001	1172	Final Diffuser Outfall	A	Effluent	Final Discharge	O&G Hex Extr Meth	8/1/2009	8/31/2009	31									0			9		3306
ND0026000	Cargill Corn Milling (	001	1172	Final Diffuser Outfall	A	Effluent	Final Discharge	O&G Hex Extr Meth	9/1/2009	9/30/2009	30									0			9		3306
ND0026000	Cargill Corn Milling (	001	1172	Final Diffuser Outfall	A	Effluent	Final Discharge	O&G Hex Extr Meth	10/1/2009	10/31/2009	31									0			9		3306
ND0026000	Cargill Corn Milling (	001	1172	Final Diffuser Outfall	A	Effluent	Final Discharge	O&G Hex Extr Meth	11/1/2009	11/30/2009	30									0			9		3306
ND0026000	Cargill Corn Milling (	001	1172	Final Diffuser Outfall	A	Effluent	Final Discharge	O&G Hex Extr Meth	12/1/2009	12/31/2009	31									0			9		3306
ND0026000	Cargill Corn Milling (	001	1172	Final Diffuser Outfall	A	Effluent	Final Discharge	O&G Hex Extr Meth	1/1/2010	1/31/2010	31									0			9		3306
ND0026000	Cargill Corn Milling (	001	1172	Final Diffuser Outfall	A	Effluent	Final Discharge	O&G Hex Extr Meth	2/1/2010	2/28/2010	28									0			9		3306
ND0026000	Cargill Corn Milling (	001	1172	Final Diffuser Outfall	A	Effluent	Final Discharge	O&G Hex Extr Meth	3/1/2010	3/31/2010	31									0			9		3306
ND0026000	Cargill Corn Milling (	001	1172	Final Diffuser Outfall	A	Effluent	Final Discharge	O&G Hex Extr Meth	4/1/2010	4/30/2010	30									0			9		3306

Permit#	EI Name	Dschg Pt	dschpt ID	Trt Name	Rept Des	Dschg Loc	Dschg Type	Parameter	Start	End	Days	Comments	PMin	PAvg	PMax	Conc Units	LAvg	LMax	Load Units	# Exc	Sample Freq	Sample Type	No Disch Ind	Comment	envint ID
ND0026000	Cargill Corn Milling (	001	1172	Final Diffuser Outfall	A	Effluent	Final Discharge	O&G Hex Extr Meth	5/1/2010	5/31/2010	31									0			9		3306
ND0026000	Cargill Corn Milling (	001	1172	Final Diffuser Outfall	A	Effluent	Final Discharge	O&G Hex Extr Meth	6/1/2010	6/30/2010	30									0			9		3306
ND0026000	Cargill Corn Milling (	001	1172	Final Diffuser Outfall	A	Effluent	Final Discharge	O&G Hex Extr Meth	7/1/2010	7/31/2010	31									0			9		3306
ND0026000	Cargill Corn Milling (	001	1172	Final Diffuser Outfall	A	Effluent	Final Discharge	O&G Hex Extr Meth	8/1/2010	8/31/2010	31									0			9		3306
ND0026000	Cargill Corn Milling (	001	1172	Final Diffuser Outfall	A	Effluent	Final Discharge	O&G Hex Extr Meth	9/1/2010	9/30/2010	30									0			9		3306
ND0026000	Cargill Corn Milling (	001	1172	Final Diffuser Outfall	A	Effluent	Final Discharge	O&G Hex Extr Meth	10/1/2010	10/31/2010	31									0			9		3306
ND0026000	Cargill Corn Milling (	001	1172	Final Diffuser Outfall	A	Effluent	Final Discharge	O&G Hex Extr Meth	11/1/2010	11/30/2010	30									0			9		3306
ND0026000	Cargill Corn Milling (	001	1172	Final Diffuser Outfall	A	Effluent	Final Discharge	O&G Hex Extr Meth	12/1/2010	12/31/2010	31									0			9		3306
ND0026000	Cargill Corn Milling (	001	1172	Final Diffuser Outfall	A	Effluent	Final Discharge	O&G Hex Extr Meth	1/1/2011	1/31/2011	31									0			9		3306
ND0026000	Cargill Corn Milling (	001	1172	Final Diffuser Outfall	A	Effluent	Final Discharge	O&G Hex Extr Meth	2/1/2011	2/28/2011	28									0			9		3306
ND0026000	Cargill Corn Milling (	001	1172	Final Diffuser Outfall	A	Effluent	Final Discharge	O&G Hex Extr Meth	3/1/2011	3/31/2011	31									0			9		3306
ND0026000	Cargill Corn Milling (	001	1172	Final Diffuser Outfall	A	Effluent	Final Discharge	O&G Hex Extr Meth	4/1/2011	4/30/2011	30									0			9		3306
ND0026000	Cargill Corn Milling (	001	1172	Final Diffuser Outfall	A	Effluent	Final Discharge	O&G Hex Extr Meth	5/1/2011	5/31/2011	31									0			9		3306
ND0026000	Cargill Corn Milling (	001	1172	Final Diffuser Outfall	A	Effluent	Final Discharge	O&G Hex Extr Meth	6/1/2011	6/30/2011	30				0	mg/l			#/Day	0	Conditional	Grab			3306
ND0026000	Cargill Corn Milling (	001	1172	Final Diffuser Outfall	A	Effluent	Final Discharge	O&G-Vis	5/1/2009	5/31/2009	31							0	Yes=1 No=0	0	Weekly	Visual			3306
ND0026000	Cargill Corn Milling (	001	1172	Final Diffuser Outfall	A	Effluent	Final Discharge	O&G-Vis	6/1/2009	6/30/2009	30							0	Yes=1 No=0	0	Weekly	Visual			3306
ND0026000	Cargill Corn Milling (	001	1172	Final Diffuser Outfall	A	Effluent	Final Discharge	O&G-Vis	7/1/2009	7/31/2009	31							0	Yes=1 No=0	0	Weekly	Visual			3306
ND0026000	Cargill Corn Milling (	001	1172	Final Diffuser Outfall	A	Effluent	Final Discharge	O&G-Vis	8/1/2009	8/31/2009	31							0	Yes=1 No=0	0	Weekly	Visual			3306
ND0026000	Cargill Corn Milling (	001	1172	Final Diffuser Outfall	A	Effluent	Final Discharge	O&G-Vis	9/1/2009	9/30/2009	30							0	Yes=1 No=0	0	Weekly	Visual			3306
ND0026000	Cargill Corn Milling (	001	1172	Final Diffuser Outfall	A	Effluent	Final Discharge	O&G-Vis	10/1/2009	10/31/2009	31							0	Yes=1 No=0	0	Weekly	Visual			3306
ND0026000	Cargill Corn Milling (	001	1172	Final Diffuser Outfall	A	Effluent	Final Discharge	O&G-Vis	11/1/2009	11/30/2009	30							0	Yes=1 No=0	0	Weekly	Visual			3306
ND0026000	Cargill Corn Milling (	001	1172	Final Diffuser Outfall	A	Effluent	Final Discharge	O&G-Vis	12/1/2009	12/31/2009	31							0	Yes=1 No=0	0	Weekly	Visual			3306
ND0026000	Cargill Corn Milling (	001	1172	Final Diffuser Outfall	A	Effluent	Final Discharge	O&G-Vis	1/1/2010	1/31/2010	31							0	Yes=1 No=0	0	Weekly	Visual			3306
ND0026000	Cargill Corn Milling (	001	1172	Final Diffuser Outfall	A	Effluent	Final Discharge	O&G-Vis	2/1/2010	2/28/2010	28							0	Yes=1 No=0	0	Weekly	Visual			3306
ND0026000	Cargill Corn Milling (	001	1172	Final Diffuser Outfall	A	Effluent	Final Discharge	O&G-Vis	3/1/2010	3/31/2010	31									0			9		3306
ND0026000	Cargill Corn Milling (	001	1172	Final Diffuser Outfall	A	Effluent	Final Discharge	O&G-Vis	4/1/2010	4/30/2010	30							0	Yes=1 No=0	0	Weekly	Visual			3306
ND0026000	Cargill Corn Milling (	001	1172	Final Diffuser Outfall	A	Effluent	Final Discharge	O&G-Vis	5/1/2010	5/31/2010	31							0	Yes=1 No=0	0	Weekly	Visual			3306
ND0026000	Cargill Corn Milling (	001	1172	Final Diffuser Outfall	A	Effluent	Final Discharge	O&G-Vis	6/1/2010	6/30/2010	30							0	Yes=1 No=0	0	Weekly	Visual			3306
ND0026000	Cargill Corn Milling (	001	1172	Final Diffuser Outfall	A	Effluent	Final Discharge	O&G-Vis	7/1/2010	7/31/2010	31							0	Yes=1 No=0	0	Weekly	Visual			3306
ND0026000	Cargill Corn Milling (	001	1172	Final Diffuser Outfall	A	Effluent	Final Discharge	O&G-Vis	8/1/2010	8/31/2010	31							0	Yes=1 No=0	0	Weekly	Visual			3306
ND0026000	Cargill Corn Milling (	001	1172	Final Diffuser Outfall	A	Effluent	Final Discharge	O&G-Vis	9/1/2010	9/30/2010	30							0	Yes=1 No=0	0	Weekly	Visual			3306
ND0026000	Cargill Corn Milling (	001	1172	Final Diffuser Outfall	A	Effluent	Final Discharge	O&G-Vis	10/1/2010	10/31/2010	31							0	Yes=1 No=0	0	Weekly	Visual			3306
ND0026000	Cargill Corn Milling (	001	1172	Final Diffuser Outfall	A	Effluent	Final Discharge	O&G-Vis	11/1/2010	11/30/2010	30							0	Yes=1 No=0	0	Weekly	Visual			3306
ND0026000	Cargill Corn Milling (	001	1172	Final Diffuser Outfall	A	Effluent	Final Discharge	O&G-Vis	12/1/2010	12/31/2010	31							0	Yes=1 No=0	0	Weekly	Visual			3306
ND0026000	Cargill Corn Milling (	001	1172	Final Diffuser Outfall	A	Effluent	Final Discharge	O&G-Vis	1/1/2011	1/31/2011	31							0	Yes=1 No=0	0	Weekly	Visual			3306
ND0026000	Cargill Corn Milling (	001	1172	Final Diffuser Outfall	A	Effluent	Final Discharge	O&G-Vis	2/1/2011	2/28/2011	28							0	Yes=1 No=0	0	Weekly	Visual			3306
ND0026000	Cargill Corn Milling (	001	1172	Final Diffuser Outfall	A	Effluent	Final Discharge	O&G-Vis	3/1/2011	3/31/2011	31							0	Yes=1 No=0	0	Weekly	Visual			3306
ND0026000	Cargill Corn Milling (	001	1172	Final Diffuser Outfall	A	Effluent	Final Discharge	O&G-Vis	4/1/2011	4/30/2011	30							0	Yes=1 No=0	0	Weekly	Visual			3306
ND0026000	Cargill Corn Milling (	001	1172	Final Diffuser Outfall	A	Effluent	Final Discharge	O&G-Vis	5/1/2011	5/31/2011	31							0	Yes=1 No=0	0	Weekly	Visual			3306
ND0026000	Cargill Corn Milling (	001	1172	Final Diffuser Outfall	A	Effluent	Final Discharge	O&G-Vis	6/1/2011	6/30/2011	30							0	Yes=1 No=0	0	Weekly	Visual			3306
ND0026000	Cargill Corn Milling (	001	1172	Final Diffuser Outfall	A	Effluent	Final Discharge	O&G-Vis	7/1/2011	7/31/2011	31							0	Yes=1 No=0	0	Weekly	Visual			3306
ND0026000	Cargill Corn Milling (	001	1172	Final Diffuser Outfall	A	Effluent	Final Discharge	O&G-Vis	8/1/2011	8/31/2011	31							0	Yes=1 No=0	0	Weekly	Visual			3306
ND0026000	Cargill Corn Milling (	001	1172	Final Diffuser Outfall	A	Effluent	Final Discharge	O&G-Vis	9/1/2011	9/30/2011	30							0	Yes=1 No=0	0	Weekly	Visual			3306
ND0026000	Cargill Corn Milling (	001	1172	Final Diffuser Outfall	A	Effluent	Final Discharge	O&G-Vis	10/1/2011	10/31/2011	31							0	Yes=1 No=0	0	Weekly	Visual			3306
ND0026000	Cargill Corn Milling (	001	1172	Final Diffuser Outfall	A	Effluent	Final Discharge	O&G-Vis	11/1/2011	11/30/2011	30							0	Yes=1 No=0	0	Weekly	Visual			3306
ND0026000	Cargill Corn Milling (	001	1172	Final Diffuser Outfall	A	Effluent	Final Discharge	O&G-Vis	12/1/2011	12/31/2011	31							0	Yes=1 No=0	0	Weekly	Visual			3306
ND0026000	Cargill Corn Milling (	001	1172	Final Diffuser Outfall	A	Effluent	Final Discharge	O&G-Vis	1/1/2012	1/31/2012	31							0	Yes=1 No=0	0	Weekly	Visual			3306
ND0026000	Cargill Corn Milling (	001	1172	Final Diffuser Outfall	A	Effluent	Final Discharge	O&G-Vis	2/1/2012	2/29/2012	29							0	Yes=1 No=0	0	Weekly	Visual			3306
ND0026000	Cargill Corn Milling (	001	1172	Final Diffuser Outfall	A	Effluent	Final Discharge	O&G-Vis	3/1/2012	3/31/2012	31							0	Yes=1 No=0	0	Weekly	Visual			3306
ND0026000	Cargill Corn Milling (	001	1172	Final Diffuser Outfall	A	Effluent	Final Discharge	O&G-Vis	4/1/2012	4/30/2012	30							0	Yes=1 No=0	0	Weekly	Visual			3306
ND0026000	Cargill Corn Milling (	001	1172	Final Diffuser Outfall	A	Effluent	Final Discharge	PH	5/1/2009	5/31/2009	31		7.9		8.34	S.U.				0	Weekly	Instantaneous			3306
ND0026000	Cargill Corn Milling (	001	1172	Final Diffuser Outfall	A	Effluent	Final Discharge	PH	6/1/2009	6/30/2009	30		7.9		8.02	S.U.				0	Weekly	Instantaneous			3306
ND0026000	Cargill Corn Milling (	001	1172	Final Diffuser Outfall	A	Effluent	Final Discharge	PH	7/1/2009	7/31/2009	31		8.05		8.22	S.U.				0	Weekly	Instantaneous			3306
ND0026000	Cargill Corn Milling (	001	1172	Final Diffuser Outfall	A	Effluent	Final Discharge	PH	8/1/2009	8/31/2009	31		7.97		8.19	S.U.				0	Weekly	Instantaneous			3306
ND0026000	Cargill Corn Milling (	001	1172	Final Diffuser Outfall	A	Effluent	Final Discharge	PH	9/1/2009	9/30/2009	30		8		8.52	S.U.				0	Weekly	Instantaneous			3306
ND0026000	Cargill Corn Milling (	001	1172	Final Diffuser Outfall	A	Effluent	Final Discharge	PH	10/1/2009	10/31/2009	31		7.98		8.85	S.U.				0	Weekly	Instantaneous			3306
ND0026000	Cargill Corn Milling (	001	1172	Final Diffuser Outfall	A	Effluent	Final Discharge	PH	11/1/2009	11/30/2009	30		7.97		8.91	S.U.				0	Weekly	Instantaneous			3306
ND0026000	Cargill Corn Milling (	001	1172	Final Diffuser Outfall	A	Effluent	Final Discharge	PH	12/1/2009	12/31/2009	31		8		8.91	S.U.				0	Weekly	Instantaneous			3306
ND0026000	Cargill Corn Milling (	001	1172	Final Diffuser Outfall	A	Effluent	Final Discharge	PH	1/1/2010	1/31/2010	31		8.23		8.52	S.U.				0	Weekly	Instantaneous			3306
ND0026000	Cargill Corn Milling (	001	1172	Final Diffuser Outfall	A	Effluent	Final Discharge	PH	2/1/2010	2/28/2010	28		8.09		8.61	S.U.				0	Weekly	Instantaneous			3306
ND0026000	Cargill Corn Milling (	001	1172	Final Diffuser Outfall	A	Effluent	Final Discharge	PH	3/1/2010	3/31/2010	31		7.9		8.74	S.U.				0	Monthly	Instantaneous			3306
ND0026000	Cargill Corn Milling (	001	1172	Final Diffuser Outfall	A	Effluent	Final Discharge	PH	4/1/2010	4/30/2010	30		7.97		8.39	S.U.				0	Weekly	Instantaneous			3306
ND0026000	Cargill Corn Milling (	001	1172	Final Diffuser Outfall	A	Effluent	Final Discharge	PH	5/1/2010	5/31/2010	31		7.94		8.46	S.U.				0	Weekly	Instantaneous			3306
ND0026000	Cargill Corn Milling (	001	1172	Final Diffuser Outfall	A	Effluent	Final Discharge	PH	6/1/2010	6/30/2010	30		7.4		8.18	S.U.				0	Weekly	Instantaneous			3306
ND0026000	Cargill Corn Milling (	001	1172	Final Diffuser Outfall	A	Effluent	Final Discharge	PH	7/1/2010	7/31/2010	31		7.96		8.24	S.U.				0	Weekly	Instantaneous			3306
ND0026000	Cargill Corn Milling (	001	1172	Final Diffuser Outfall	A	Effluent	Final Discharge	PH	8/1/2010	8/31/2010	31		7.88		8.63	S.U.				0	Weekly	Instantaneous			3306
ND0026000	Cargill Corn Milling (	001	1172	Final Diffuser Outfall	A	Effluent	Final Discharge	PH	9/1/2010	9/30/2010	30		7.84		8.68	S.U.				0	Weekly	Instantaneous			3306
ND0026000	Cargill Corn Milling (	001	1172	Final Diffuser Outfall	A	Effluent	Final Discharge	PH	10/1/2010	10/31/2010	31		7.89		8.42	S.U.				0	Weekly	Instantaneous			3306
ND0026000	Cargill Corn Milling (	001	1172	Final Diffuser Outfall	A	Effluent	Final Discharge	PH	11/1/2010	11/30/2010	30		7.8		8.77	S.U.				0	Weekly	Instantaneous			3306
ND0026000	Cargill Corn Milling (	001	1172	Final Diffuser Outfall	A	Effluent	Final Discharge	PH	12/1/2010	12/31/2010	31		8.42		8.7	S.U.				0	Weekly	Instantaneous			3306
ND0026000	Cargill Corn Milling (	001	1172	Final Diffuser Outfall	A	Effluent	Final Discharge	PH	1/1/2011	1/31/2011	31		8.18		8.39	S.U.				0	Weekly	Instantaneous			3306
ND0026000	Cargill Corn Milling (	001	1172	Final Diffuser Outfall	A	Effluent	Final Discharge	PH	2/1/2011	2/28/2011	28		8.19		8.45	S.U.				0	Weekly	Instantaneous			3306
ND0026000	Cargill Corn Milling (	001	1172	Final Diffuser Outfall	A	Effluent	Final Discharge	PH	3/1/2011	3/31/2011	31		7.88		8.64	S.U.				0	Weekly	Instantaneous			3306
ND0026000	Cargill Corn Milling (	001	1172	Final Diffuser Outfall	A	Effluent	Final Discharge	PH	4/1/2011	4/30/2011	30		7.95		8.75	S.U.				0	Weekly	Instantaneous			3306
ND0026000	Cargill Corn Milling (	001	1172	Final Diffuser Outfall	A	Effluent	Final Discharge	PH	5/1/2011	5/31/2011	31		7.97		8.54	S.U.				0	Weekly	Instantaneous			3306

Permit#	EI Name	Dschg Pt	dschpt ID	Trt Name	Rept Des	Dschg Loc	Dschg Type	Parameter	Start	End	Days	Comments	PMin	PAvg	PMax	Conc Units	LAvg	LMax	Load Units	# Exc	Sample Freq	Sample Type	No Disch Ind	Comment	envint ID
ND0026000	Cargill Corn Milling (	001	1172	Final Diffuser Outfall	A	Effluent	Final Discharge	PH	6/1/2011	6/30/2011	30		7.94		8.03	S.U.				0	Weekly	Instantaneous			3306
ND0026000	Cargill Corn Milling (	001	1172	Final Diffuser Outfall	A	Effluent	Final Discharge	PH	7/1/2011	7/31/2011	31		7.84		8.01	S.U.				0	Weekly	Grab			3306
ND0026000	Cargill Corn Milling (	001	1172	Final Diffuser Outfall	A	Effluent	Final Discharge	PH	8/1/2011	8/31/2011	31		7.78		8.09	S.U.				0	Weekly	Grab			3306
ND0026000	Cargill Corn Milling (	001	1172	Final Diffuser Outfall	A	Effluent	Final Discharge	PH	9/1/2011	9/30/2011	30		7.91		7.96	S.U.				0	Weekly	Grab			3306
ND0026000	Cargill Corn Milling (	001	1172	Final Diffuser Outfall	A	Effluent	Final Discharge	PH	10/1/2011	10/31/2011	31		7.83		8.24	S.U.				0	Weekly	Grab			3306
ND0026000	Cargill Corn Milling (	001	1172	Final Diffuser Outfall	A	Effluent	Final Discharge	PH	11/1/2011	11/30/2011	30		7.94		8.32	S.U.				0	Weekly	Grab			3306
ND0026000	Cargill Corn Milling (	001	1172	Final Diffuser Outfall	A	Effluent	Final Discharge	PH	12/1/2011	12/31/2011	31		8.68		8.73	S.U.				0	Weekly	Grab			3306
ND0026000	Cargill Corn Milling (	001	1172	Final Diffuser Outfall	A	Effluent	Final Discharge	PH	1/1/2012	1/31/2012	31		8.72		8.92	S.U.				0	Weekly	Grab			3306
ND0026000	Cargill Corn Milling (	001	1172	Final Diffuser Outfall	A	Effluent	Final Discharge	PH	2/1/2012	2/29/2012	29		8.02		8.65	S.U.				0	Weekly	Grab			3306
ND0026000	Cargill Corn Milling (	001	1172	Final Diffuser Outfall	A	Effluent	Final Discharge	PH	3/1/2012	3/31/2012	31		8		8.6	S.U.				0	Weekly	Grab			3306
ND0026000	Cargill Corn Milling (	001	1172	Final Diffuser Outfall	A	Effluent	Final Discharge	PH	4/1/2012	4/30/2012	30		7.8		8.31	S.U.				0	Weekly	Grab			3306
ND0026000	Cargill Corn Milling (	001	1172	Final Diffuser Outfall	A	Effluent	Final Discharge	Phosphorus Total	5/1/2009	5/31/2009	31		5.2	13.25	17.2	mg/L			lb/d	0	Weekly	Grab			3306
ND0026000	Cargill Corn Milling (	001	1172	Final Diffuser Outfall	A	Effluent	Final Discharge	Phosphorus Total	6/1/2009	6/30/2009	30		4.6	12.8	18.6	mg/L			lb/d	0	Weekly	Grab			3306
ND0026000	Cargill Corn Milling (	001	1172	Final Diffuser Outfall	A	Effluent	Final Discharge	Phosphorus Total	7/1/2009	7/31/2009	31		9.4	10.2	10.8	mg/L			lb/d	0	Weekly	Grab			3306
ND0026000	Cargill Corn Milling (	001	1172	Final Diffuser Outfall	A	Effluent	Final Discharge	Phosphorus Total	8/1/2009	8/31/2009	31		12	15.7	20.6	mg/L			lb/d	0	Weekly	Grab			3306
ND0026000	Cargill Corn Milling (	001	1172	Final Diffuser Outfall	A	Effluent	Final Discharge	Phosphorus Total	9/1/2009	9/30/2009	30		1.3	7.56	16.2	mg/L			lb/d	0	Weekly	Grab			3306
ND0026000	Cargill Corn Milling (	001	1172	Final Diffuser Outfall	A	Effluent	Final Discharge	Phosphorus Total	10/1/2009	10/31/2009	31		1.2	4.8	10.4	mg/L			lb/d	0	Weekly	Grab			3306
ND0026000	Cargill Corn Milling (	001	1172	Final Diffuser Outfall	A	Effluent	Final Discharge	Phosphorus Total	11/1/2009	11/30/2009	30		6.3	9.45	11.1	mg/L			lb/d	0	Weekly	Grab			3306
ND0026000	Cargill Corn Milling (	001	1172	Final Diffuser Outfall	A	Effluent	Final Discharge	Phosphorus Total	12/1/2009	12/31/2009	31		7.6	11.3	13.1	mg/L			lb/d	0	Weekly	Grab			3306
ND0026000	Cargill Corn Milling (	001	1172	Final Diffuser Outfall	A	Effluent	Final Discharge	Phosphorus Total	1/1/2010	1/31/2010	31		11.9	12.3	12.7	mg/L			lb/d	0	Weekly	Grab			3306
ND0026000	Cargill Corn Milling (	001	1172	Final Diffuser Outfall	A	Effluent	Final Discharge	Phosphorus Total	2/1/2010	2/28/2010	28		11.9	12.7	14.4	mg/L			lb/d	0	Weekly	Grab			3306
ND0026000	Cargill Corn Milling (	001	1172	Final Diffuser Outfall	A	Effluent	Final Discharge	Phosphorus Total	3/1/2010	3/31/2010	31		9.4	14.3	18.6	mg/L			lb/d	0	Weekly	Grab			3306
ND0026000	Cargill Corn Milling (	001	1172	Final Diffuser Outfall	A	Effluent	Final Discharge	Phosphorus Total	4/1/2010	4/30/2010	30		14.8	16.5	17.3	mg/L			lb/d	0	Weekly	Grab			3306
ND0026000	Cargill Corn Milling (	001	1172	Final Diffuser Outfall	A	Effluent	Final Discharge	Phosphorus Total	5/1/2010	5/31/2010	31		1.5	13.4	35	mg/L			lb/d	0	Weekly	Grab			3306
ND0026000	Cargill Corn Milling (	001	1172	Final Diffuser Outfall	A	Effluent	Final Discharge	Phosphorus Total	6/1/2010	6/30/2010	30		14.4	19	22.9	mg/L			lb/d	0	Weekly	Grab			3306
ND0026000	Cargill Corn Milling (	001	1172	Final Diffuser Outfall	A	Effluent	Final Discharge	Phosphorus Total	7/1/2010	7/31/2010	31		1.2	14.6	31.1	mg/L			lb/d	0	Weekly	Grab			3306
ND0026000	Cargill Corn Milling (	001	1172	Final Diffuser Outfall	A	Effluent	Final Discharge	Phosphorus Total	8/1/2010	8/31/2010	31		2.6	22.1	39.9	mg/L			lb/d	0	Weekly	Grab			3306
ND0026000	Cargill Corn Milling (	001	1172	Final Diffuser Outfall	A	Effluent	Final Discharge	Phosphorus Total	9/1/2010	9/30/2010	30		0.8	13.8	28.6	mg/L			lb/d	0	Weekly	Grab			3306
ND0026000	Cargill Corn Milling (	001	1172	Final Diffuser Outfall	A	Effluent	Final Discharge	Phosphorus Total	10/1/2010	10/31/2010	31		0.9	17.4	39.4	mg/L			lb/d	0	Weekly	Grab			3306
ND0026000	Cargill Corn Milling (	001	1172	Final Diffuser Outfall	A	Effluent	Final Discharge	Phosphorus Total	11/1/2010	11/30/2010	30		1.1	10.56	35	mg/L			lb/d	0	Weekly	Grab			3306
ND0026000	Cargill Corn Milling (	001	1172	Final Diffuser Outfall	A	Effluent	Final Discharge	Phosphorus Total	12/1/2010	12/31/2010	31		20.4	22.3	24.1	mg/L			lb/d	0	Weekly	Grab			3306
ND0026000	Cargill Corn Milling (	001	1172	Final Diffuser Outfall	A	Effluent	Final Discharge	Phosphorus Total	1/1/2011	1/31/2011	31		17.5	18.5	18.9	mg/L			lb/d	0	Weekly	Grab			3306
ND0026000	Cargill Corn Milling (	001	1172	Final Diffuser Outfall	A	Effluent	Final Discharge	Phosphorus Total	2/1/2011	2/28/2011	28		16	17.5	18.8	mg/L			lb/d	0	Weekly	Grab			3306
ND0026000	Cargill Corn Milling (	001	1172	Final Diffuser Outfall	A	Effluent	Final Discharge	Phosphorus Total	3/1/2011	3/31/2011	31		1.6	13.6	19.2	mg/L			lb/d	0	Weekly	Grab			3306
ND0026000	Cargill Corn Milling (	001	1172	Final Diffuser Outfall	A	Effluent	Final Discharge	Phosphorus Total	4/1/2011	4/30/2011	30		11	26.3	64.2	mg/L			lb/d	0	Weekly	Grab			3306
ND0026000	Cargill Corn Milling (	001	1172	Final Diffuser Outfall	A	Effluent	Final Discharge	Phosphorus Total	5/1/2011	5/31/2011	31		16.8	18.98	20.1	mg/L			lb/d	0	Weekly	Grab			3306
ND0026000	Cargill Corn Milling (	001	1172	Final Diffuser Outfall	A	Effluent	Final Discharge	Phosphorus Total	6/1/2011	6/30/2011	30		7.8	19.2	25.5	mg/L			lb/d	0	Weekly	Grab			3306
ND0026000	Cargill Corn Milling (	001	1172	Final Diffuser Outfall	A	Effluent	Final Discharge	Phosphorus Total	7/1/2011	7/31/2011	31		14.2	18.8	24.6	mg/L			lb/d	0	Weekly	Grab			3306
ND0026000	Cargill Corn Milling (	001	1172	Final Diffuser Outfall	A	Effluent	Final Discharge	Phosphorus Total	8/1/2011	8/31/2011	31		13.7	17.8	20.2	mg/L			lb/d	0	Weekly	Grab			3306
ND0026000	Cargill Corn Milling (	001	1172	Final Diffuser Outfall	A	Effluent	Final Discharge	Phosphorus Total	9/1/2011	9/30/2011	30		12.6	17.6	23	mg/L			lb/d	0	Weekly	Grab			3306
ND0026000	Cargill Corn Milling (	001	1172	Final Diffuser Outfall	A	Effluent	Final Discharge	Phosphorus Total	10/1/2011	10/31/2011	31		23.5	31.5	44.9	mg/L			lb/d	0	Weekly	Grab			3306
ND0026000	Cargill Corn Milling (	001	1172	Final Diffuser Outfall	A	Effluent	Final Discharge	Phosphorus Total	11/1/2011	11/30/2011	30		0.7	24.7	50.9	mg/L			lb/d	0	Weekly	Grab			3306
ND0026000	Cargill Corn Milling (	001	1172	Final Diffuser Outfall	A	Effluent	Final Discharge	Phosphorus Total	12/1/2011	12/31/2011	31		12.8	17.7	22.7	mg/L			lb/d	0	Weekly	Grab			3306
ND0026000	Cargill Corn Milling (	001	1172	Final Diffuser Outfall	A	Effluent	Final Discharge	Phosphorus Total	1/1/2012	1/31/2012	31		16.1	19.3	23.4	mg/L			lb/d	0	Weekly	Grab			3306
ND0026000	Cargill Corn Milling (	001	1172	Final Diffuser Outfall	A	Effluent	Final Discharge	Phosphorus Total	2/1/2012	2/29/2012	29		24.2	51.92	69.3	mg/L			lb/d	0	Weekly	Grab			3306
ND0026000	Cargill Corn Milling (	001	1172	Final Diffuser Outfall	A	Effluent	Final Discharge	Phosphorus Total	3/1/2012	3/31/2012	31		19.3	22.75	27.5	mg/L			lb/d	0	Weekly	Grab			3306
ND0026000	Cargill Corn Milling (	001	1172	Final Diffuser Outfall	A	Effluent	Final Discharge	Phosphorus Total	4/1/2012	4/30/2012	30		0.8	28.5	48.1	mg/L			lb/d	0	Weekly	Grab			3306
ND0026000	Cargill Corn Milling (	001	1172	Final Diffuser Outfall	A	Effluent	Final Discharge	Sulfates	5/1/2009	5/31/2009	31		381	469.8	732	mg/l			#/Day	0	Weekly	Grab			3306
ND0026000	Cargill Corn Milling (	001	1172	Final Diffuser Outfall	A	Effluent	Final Discharge	Sulfates	6/1/2009	6/30/2009	30		202	360	723	mg/l			#/Day	0	Weekly	Grab			3306
ND0026000	Cargill Corn Milling (	001	1172	Final Diffuser Outfall	A	Effluent	Final Discharge	Sulfates	7/1/2009	7/31/2009	31		218	250.3	266	mg/l			#/Day	0	Weekly	Grab			3306
ND0026000	Cargill Corn Milling (	001	1172	Final Diffuser Outfall	A	Effluent	Final Discharge	Sulfates	8/1/2009	8/31/2009	31		173	207.5	228	mg/l			#/Day	0	Weekly	Grab			3306
ND0026000	Cargill Corn Milling (	001	1172	Final Diffuser Outfall	A	Effluent	Final Discharge	Sulfates	9/1/2009	9/30/2009	30		193	205.2	221	mg/l			#/Day	0	Weekly	Grab			3306
ND0026000	Cargill Corn Milling (	001	1172	Final Diffuser Outfall	A	Effluent	Final Discharge	Sulfates	10/1/2009	10/31/2009	31		227	552.5	689	mg/l			#/Day	0	Weekly	Grab			3306
ND0026000	Cargill Corn Milling (	001	1172	Final Diffuser Outfall	A	Effluent	Final Discharge	Sulfates	11/1/2009	11/30/2009	30		534	825	1530	mg/l			#/Day	0	Weekly	Grab			3306
ND0026000	Cargill Corn Milling (	001	1172	Final Diffuser Outfall	A	Effluent	Final Discharge	Sulfates	12/1/2009	12/31/2009	31		294	476.6	633	mg/l			#/Day	0	Weekly	Grab			3306
ND0026000	Cargill Corn Milling (	001	1172	Final Diffuser Outfall	A	Effluent	Final Discharge	Sulfates	1/1/2010	1/31/2010	31		228	248.5	282	mg/l			#/Day	0	Weekly	Grab			3306
ND0026000	Cargill Corn Milling (	001	1172	Final Diffuser Outfall	A	Effluent	Final Discharge	Sulfates	2/1/2010	2/28/2010	28		218	227	234	mg/l			#/Day	0	Weekly	Grab			3306
ND0026000	Cargill Corn Milling (	001	1172	Final Diffuser Outfall	A	Effluent	Final Discharge	Sulfates	3/1/2010	3/31/2010	31		258	291.8	337	mg/l			#/Day	0	Weekly	Grab			3306
ND0026000	Cargill Corn Milling (	001	1172	Final Diffuser Outfall	A	Effluent	Final Discharge	Sulfates	4/1/2010	4/30/2010	30		213	240.5	266	mg/l			#/Day	0	Weekly	Grab			3306
ND0026000	Cargill Corn Milling (	001	1172	Final Diffuser Outfall	A	Effluent	Final Discharge	Sulfates	5/1/2010	5/31/2010	31		226	403	600	mg/l			#/Day	0	Weekly	Grab			3306
ND0026000	Cargill Corn Milling (	001	1172	Final Diffuser Outfall	A	Effluent	Final Discharge	Sulfates	6/1/2010	6/30/2010	30		271	297.6	323	mg/l			#/Day	0	Weekly	Grab			3306
ND0026000	Cargill Corn Milling (	001	1172	Final Diffuser Outfall	A	Effluent	Final Discharge	Sulfates	7/1/2010	7/31/2010	31		269	364.8	600	mg/l			#/Day	0	Weekly	Grab			3306
ND0026000	Cargill Corn Milling (	001	1172	Final Diffuser Outfall	A	Effluent	Final Discharge	Sulfates	8/1/2010	8/31/2010	31		206	222.4	245	mg/l			#/Day	0	Weekly	Grab			3306
ND0026000	Cargill Corn Milling (	001	1172	Final Diffuser Outfall	A	Effluent	Final Discharge	Sulfates	9/1/2010	9/30/2010	30		218	357	600	mg/l			#/Day	0	Weekly	Grab			3306
ND0026000	Cargill Corn Milling (	001	1172	Final Diffuser Outfall	A	Effluent	Final Discharge	Sulfates	10/1/2010	10/31/2010	31		239	442.3	600	mg/l			#/Day	0	Weekly	Grab			3306
ND0026000	Cargill Corn Milling (	001	1172	Final Diffuser Outfall	A	Effluent	Final Discharge	Sulfates	11/1/2010	11/30/2010	30		309	484.8	600	mg/l			#/Day	0	Weekly	Grab			3306
ND0026000	Cargill Corn Milling (	001	1172	Final Diffuser Outfall	A	Effluent	Final Discharge	Sulfates	12/1/2010	12/31/2010	31		222	289.8	368	mg/l			#/Day	0	Weekly	Grab			3306
ND0026000	Cargill Corn Milling (	001	1172	Final Diffuser Outfall	A	Effluent	Final Discharge	Sulfates	1/1/2011	1/31/2011	31		215	279	407	mg/l			#/Day	0	Weekly	Grab			3306
ND0026000	Cargill Corn Milling (	001	1172	Final Diffuser Outfall	A	Effluent	Final Discharge	Sulfates	2/1/2011	2/28/2011	28		194	236.3	274	mg/l			#/Day	0	Weekly	Grab			3306
ND0026000	Cargill Corn Milling (	001	1172	Final Diffuser Outfall	A	Effluent	Final Discharge	Sulfates	3/1/2011	3/31/2011	31		250	339.2	509	mg/l			#/Day	0	Weekly	Grab			3306
ND0026000	Cargill Corn Milling (	001	1172	Final Diffuser Outfall	A	Effluent	Final Discharge	Sulfates	4/1/2011	4/30/2011	30		270	349.8	411	mg/l			#/Day	0	Weekly	Grab			3306
ND0026000	Cargill Corn Milling (	001	1172	Final Diffuser Outfall	A	Effluent	Final Discharge	Sulfates	5/1/2011	5/31/2011	31		189	261	308	mg/l			#/Day	0	Weekly	Grab			3306
ND0026000	Cargill Corn Milling (	001	1172	Final Diffuser Outfall	A	Effluent	Final Discharge	Sulfates	6/1/2011	6/30/2011	30		281	441.6	860	mg/l			#/Day	0	Weekly	Grab			3306
ND0026000	Cargill Corn Milling (	001	1172	Final Diffuser Outfall	A	Effluent	Final Discharge	Sulfates	7/1/2011	7/31/2011	31		286	366.3	431	mg/l			#/Day	0	Weekly	Grab			3306
ND0026000	Cargill Corn Milling (	001	1172	Final Diffuser Outfall	A	Effluent	Final Discharge	Sulfates	8/1/2011	8/31/2011	31		277	326.6	382	mg/l			#/Day	0	Weekly	Grab			3306

Permit#	EI Name	Dschg Pt	dschpt ID	Trt Name	Rept Des	Dschg Loc	Dschg Type	Parameter	Start	End	Days	Comments	PMin	PAvg	PMax	Conc Units	LAvg	LMax	Load Units	# Exc	Sample Freq	Sample Type	No Disch Ind	Comment	envint ID
ND0026000	Cargill Corn Milling (	001	1172	Final Diffuser Outfall	A	Effluent	Final Discharge	Sulfates	9/1/2011	9/30/2011	30		253	342	384	mg/l			#/Day	0	Weekly	Grab			3306
ND0026000	Cargill Corn Milling (	001	1172	Final Diffuser Outfall	A	Effluent	Final Discharge	Sulfates	10/1/2011	10/31/2011	31		221	305.8	384	mg/l			#/Day	0	Weekly	Grab			3306
ND0026000	Cargill Corn Milling (	001	1172	Final Diffuser Outfall	A	Effluent	Final Discharge	Sulfates	11/1/2011	11/30/2011	30		305	442.4	760	mg/l			#/Day	0	Weekly	Grab			3306
ND0026000	Cargill Corn Milling (	001	1172	Final Diffuser Outfall	A	Effluent	Final Discharge	Sulfates	12/1/2011	12/31/2011	31		321	349.3	370	mg/l			#/Day	0	Weekly	Grab			3306
ND0026000	Cargill Corn Milling (	001	1172	Final Diffuser Outfall	A	Effluent	Final Discharge	Sulfates	1/1/2012	1/31/2012	31		212	243.3	277	mg/l			#/Day	0	Weekly	Grab			3306
ND0026000	Cargill Corn Milling (	001	1172	Final Diffuser Outfall	A	Effluent	Final Discharge	Sulfates	2/1/2012	2/29/2012	29		200	417	537	mg/l			#/Day	0	Weekly	Grab			3306
ND0026000	Cargill Corn Milling (	001	1172	Final Diffuser Outfall	A	Effluent	Final Discharge	Sulfates	3/1/2012	3/31/2012	31		208	269	386	mg/l			#/Day	0	Weekly	Grab			3306
ND0026000	Cargill Corn Milling (	001	1172	Final Diffuser Outfall	A	Effluent	Final Discharge	Sulfates	4/1/2012	4/30/2012	30		228	342.5	414	mg/l			#/Day	0	Weekly	Grab			3306
ND0026000	Cargill Corn Milling (	001	1172	Final Diffuser Outfall	A	Effluent	Final Discharge	TDS	5/1/2009	5/31/2009	31		1940	2383	2720	mg/l				0	Weekly	Grab			3306
ND0026000	Cargill Corn Milling (	001	1172	Final Diffuser Outfall	A	Effluent	Final Discharge	TDS	6/1/2009	6/30/2009	30		1830	2634	3220	mg/l				0	Weekly	Grab			3306
ND0026000	Cargill Corn Milling (	001	1172	Final Diffuser Outfall	A	Effluent	Final Discharge	TDS	7/1/2009	7/31/2009	31		2400	2628	2970	mg/l				0	Weekly	Grab			3306
ND0026000	Cargill Corn Milling (	001	1172	Final Diffuser Outfall	A	Effluent	Final Discharge	TDS	8/1/2009	8/31/2009	31		1990	2390	2570	mg/l				0	Weekly	Grab			3306
ND0026000	Cargill Corn Milling (	001	1172	Final Diffuser Outfall	A	Effluent	Final Discharge	TDS	9/1/2009	9/30/2009	30		725	1321	2140	mg/l				0	Weekly	Grab			3306
ND0026000	Cargill Corn Milling (	001	1172	Final Diffuser Outfall	A	Effluent	Final Discharge	TDS	10/1/2009	10/31/2009	31		1510	1830	2190	mg/l				0	Weekly	Grab			3306
ND0026000	Cargill Corn Milling (	001	1172	Final Diffuser Outfall	A	Effluent	Final Discharge	TDS	11/1/2009	11/30/2009	30		2200	2408	2640	mg/l				0	Weekly	Grab			3306
ND0026000	Cargill Corn Milling (	001	1172	Final Diffuser Outfall	A	Effluent	Final Discharge	TDS	12/1/2009	12/31/2009	31		1800	2342	2690	mg/l				0	Weekly	Grab			3306
ND0026000	Cargill Corn Milling (	001	1172	Final Diffuser Outfall	A	Effluent	Final Discharge	TDS	1/1/2010	1/31/2010	31		1770	2078	2360	mg/l				0	Weekly	Grab			3306
ND0026000	Cargill Corn Milling (	001	1172	Final Diffuser Outfall	A	Effluent	Final Discharge	TDS	2/1/2010	2/28/2010	28		1912	1975	2040	mg/l				0	Weekly	Grab			3306
ND0026000	Cargill Corn Milling (	001	1172	Final Diffuser Outfall	A	Effluent	Final Discharge	TDS	3/1/2010	3/31/2010	31		1684	2206	2554	mg/l				0	Weekly	Grab			3306
ND0026000	Cargill Corn Milling (	001	1172	Final Diffuser Outfall	A	Effluent	Final Discharge	TDS	4/1/2010	4/30/2010	30		2046	2303	2484	mg/l				0	Weekly	Grab			3306
ND0026000	Cargill Corn Milling (	001	1172	Final Diffuser Outfall	A	Effluent	Final Discharge	TDS	5/1/2010	5/31/2010	31		1692	2095	2328	mg/l				0	Weekly	Grab			3306
ND0026000	Cargill Corn Milling (	001	1172	Final Diffuser Outfall	A	Effluent	Final Discharge	TDS	6/1/2010	6/30/2010	30		2084	2459	2740	mg/l				0	Weekly	Grab			3306
ND0026000	Cargill Corn Milling (	001	1172	Final Diffuser Outfall	A	Effluent	Final Discharge	TDS	7/1/2010	7/31/2010	31		1072	1833	2604	mg/l				0	Weekly	Grab			3306
ND0026000	Cargill Corn Milling (	001	1172	Final Diffuser Outfall	A	Effluent	Final Discharge	TDS	8/1/2010	8/31/2010	31		1068	2119	2716	mg/l				0	Weekly	Grab			3306
ND0026000	Cargill Corn Milling (	001	1172	Final Diffuser Outfall	A	Effluent	Final Discharge	TDS	9/1/2010	9/30/2010	30		1024	1853	2632	mg/l				0	Weekly	Grab			3306
ND0026000	Cargill Corn Milling (	001	1172	Final Diffuser Outfall	A	Effluent	Final Discharge	TDS	10/1/2010	10/31/2010	31		1428	2182	3360	mg/l				0	Weekly	Grab			3306
ND0026000	Cargill Corn Milling (	001	1172	Final Diffuser Outfall	A	Effluent	Final Discharge	TDS	11/1/2010	11/30/2010	30		1996	2253	2788	mg/l				0	Weekly	Grab			3306
ND0026000	Cargill Corn Milling (	001	1172	Final Diffuser Outfall	A	Effluent	Final Discharge	TDS	12/1/2010	12/31/2010	31		2412	2528	2700	mg/l				0	Weekly	Grab			3306
ND0026000	Cargill Corn Milling (	001	1172	Final Diffuser Outfall	A	Effluent	Final Discharge	TDS	1/1/2011	1/31/2011	31		2332	2464	2512	mg/l				0	Weekly	Grab			3306
ND0026000	Cargill Corn Milling (	001	1172	Final Diffuser Outfall	A	Effluent	Final Discharge	TDS	2/1/2011	2/28/2011	28		2460	2521	2588	mg/l				0	Weekly	Grab			3306
ND0026000	Cargill Corn Milling (	001	1172	Final Diffuser Outfall	A	Effluent	Final Discharge	TDS	3/1/2011	3/31/2011	31		1916	2395	2632	mg/l				0	Weekly	Grab			3306
ND0026000	Cargill Corn Milling (	001	1172	Final Diffuser Outfall	A	Effluent	Final Discharge	TDS	4/1/2011	4/30/2011	30		2048	3305	6312	mg/l				0	Weekly	Grab			3306
ND0026000	Cargill Corn Milling (	001	1172	Final Diffuser Outfall	A	Effluent	Final Discharge	TDS	5/1/2011	5/31/2011	31		2528	2656	2748	mg/l				0	Weekly	Grab			3306
ND0026000	Cargill Corn Milling (	001	1172	Final Diffuser Outfall	A	Effluent	Final Discharge	TDS	6/1/2011	6/30/2011	30		2192	2938	4880	mg/l				0	Weekly	Grab			3306
ND0026000	Cargill Corn Milling (	001	1172	Final Diffuser Outfall	A	Effluent	Final Discharge	TDS	7/1/2011	7/31/2011	31		2244	2684	3176	mg/l				0	Weekly	Grab			3306
ND0026000	Cargill Corn Milling (	001	1172	Final Diffuser Outfall	A	Effluent	Final Discharge	TDS	8/1/2011	8/31/2011	31		2192	2429	2592	mg/l				0	Weekly	Grab			3306
ND0026000	Cargill Corn Milling (	001	1172	Final Diffuser Outfall	A	Effluent	Final Discharge	TDS	9/1/2011	9/30/2011	30		2276	2362	2472	mg/l				0	Weekly	Grab			3306
ND0026000	Cargill Corn Milling (	001	1172	Final Diffuser Outfall	A	Effluent	Final Discharge	TDS	10/1/2011	10/31/2011	31		2296	3152	3964	mg/l				0	Weekly	Grab			3306
ND0026000	Cargill Corn Milling (	001	1172	Final Diffuser Outfall	A	Effluent	Final Discharge	TDS	11/1/2011	11/30/2011	30		1292	2940	4992	mg/l				0	Weekly	Grab			3306
ND0026000	Cargill Corn Milling (	001	1172	Final Diffuser Outfall	A	Effluent	Final Discharge	TDS	12/1/2011	12/31/2011	31		2510	2568	2672	mg/l				0	Weekly	Grab			3306
ND0026000	Cargill Corn Milling (	001	1172	Final Diffuser Outfall	A	Effluent	Final Discharge	TDS	1/1/2012	1/31/2012	31		2132	2441	2864	mg/l				0	Weekly	Grab			3306
ND0026000	Cargill Corn Milling (	001	1172	Final Diffuser Outfall	A	Effluent	Final Discharge	TDS	2/1/2012	2/29/2012	29		2608	4763	5920	mg/l				0	Weekly	Grab			3306
ND0026000	Cargill Corn Milling (	001	1172	Final Diffuser Outfall	A	Effluent	Final Discharge	TDS	3/1/2012	3/31/2012	31		2408	2691	3048	mg/l				0	Weekly	Grab			3306
ND0026000	Cargill Corn Milling (	001	1172	Final Diffuser Outfall	A	Effluent	Final Discharge	TDS	4/1/2012	4/30/2012	30		1144	3145	4484	mg/l				0	Weekly	Grab			3306
ND0026000	Cargill Corn Milling (	001	1172	Final Diffuser Outfall	A	Effluent	Final Discharge	TOC	5/1/2009	5/31/2009	31		17.6	17.6	17.6	mg/l			#/Day	0	Monthly	Grab			3306
ND0026000	Cargill Corn Milling (	001	1172	Final Diffuser Outfall	A	Effluent	Final Discharge	TOC	6/1/2009	6/30/2009	30		19.4	23	26.6	mg/l			#/Day	0	Monthly	Grab			3306
ND0026000	Cargill Corn Milling (	001	1172	Final Diffuser Outfall	A	Effluent	Final Discharge	TOC	7/1/2009	7/31/2009	31		19.9	19.9	19.9	mg/l			#/Day	0	Monthly	Grab			3306
ND0026000	Cargill Corn Milling (	001	1172	Final Diffuser Outfall	A	Effluent	Final Discharge	TOC	8/1/2009	8/31/2009	31		17.9	17.9	17.9	mg/l			#/Day	0	Monthly	Grab			3306
ND0026000	Cargill Corn Milling (	001	1172	Final Diffuser Outfall	A	Effluent	Final Discharge	TOC	9/1/2009	9/30/2009	30		18.8	18.8	18.8	mg/l			#/Day	0	Monthly	Grab			3306
ND0026000	Cargill Corn Milling (	001	1172	Final Diffuser Outfall	A	Effluent	Final Discharge	TOC	10/1/2009	10/31/2009	31		18.3	18.3	18.3	mg/l			#/Day	0	Monthly	Grab			3306
ND0026000	Cargill Corn Milling (	001	1172	Final Diffuser Outfall	A	Effluent	Final Discharge	TOC	11/1/2009	11/30/2009	30		20.6	20.6	20.6	mg/l			#/Day	0	Monthly	Grab			3306
ND0026000	Cargill Corn Milling (	001	1172	Final Diffuser Outfall	A	Effluent	Final Discharge	TOC	12/1/2009	12/31/2009	31		18.2	18.2	18.2	mg/l			#/Day	0	Monthly	Grab			3306
ND0026000	Cargill Corn Milling (	001	1172	Final Diffuser Outfall	A	Effluent	Final Discharge	TOC	1/1/2010	1/31/2010	31		14.1	14.1	14.1	mg/l			#/Day	0	Monthly	Grab			3306
ND0026000	Cargill Corn Milling (	001	1172	Final Diffuser Outfall	A	Effluent	Final Discharge	TOC	2/1/2010	2/28/2010	28		11.7	11.7	11.7	mg/l			#/Day	0	Monthly	Grab			3306
ND0026000	Cargill Corn Milling (	001	1172	Final Diffuser Outfall	A	Effluent	Final Discharge	TOC	3/1/2010	3/31/2010	31		13.6	13.6	13.6	mg/l			#/Day	0	Monthly	Grab			3306
ND0026000	Cargill Corn Milling (	001	1172	Final Diffuser Outfall	A	Effluent	Final Discharge	TOC	4/1/2010	4/30/2010	30		15.2	15.2	15.2	mg/l			#/Day	0	Monthly	Grab			3306
ND0026000	Cargill Corn Milling (	001	1172	Final Diffuser Outfall	A	Effluent	Final Discharge	TOC	5/1/2010	5/31/2010	31		9.5	9.5	9.5	mg/l			#/Day	0	Monthly	Grab			3306
ND0026000	Cargill Corn Milling (	001	1172	Final Diffuser Outfall	A	Effluent	Final Discharge	TOC	6/1/2010	6/30/2010	30		13.9	13.9	13.9	mg/l			#/Day	0	Monthly	Grab			3306
ND0026000	Cargill Corn Milling (	001	1172	Final Diffuser Outfall	A	Effluent	Final Discharge	TOC	7/1/2010	7/31/2010	31		17	18.4	19.7	mg/l			#/Day	0	Monthly	Grab			3306
ND0026000	Cargill Corn Milling (	001	1172	Final Diffuser Outfall	A	Effluent	Final Discharge	TOC	8/1/2010	8/31/2010	31		21.3	24.9	28.4	mg/l			#/Day	0	Monthly	Grab			3306
ND0026000	Cargill Corn Milling (	001	1172	Final Diffuser Outfall	A	Effluent	Final Discharge	TOC	9/1/2010	9/30/2010	30		20.9	20.9	20.9	mg/l			#/Day	0	Monthly	Grab			3306
ND0026000	Cargill Corn Milling (	001	1172	Final Diffuser Outfall	A	Effluent	Final Discharge	TOC	10/1/2010	10/31/2010	31		19	20.6	22.1	mg/l			#/Day	0	Monthly	Grab			3306
ND0026000	Cargill Corn Milling (	001	1172	Final Diffuser Outfall	A	Effluent	Final Discharge	TOC	11/1/2010	11/30/2010	30		18.1	18.1	18.1	mg/l			#/Day	0	Monthly	Grab			3306
ND0026000	Cargill Corn Milling (	001	1172	Final Diffuser Outfall	A	Effluent	Final Discharge	TOC	12/1/2010	12/31/2010	31		16.9	16.9	16.9	mg/l			#/Day	0	Monthly	Grab			3306
ND0026000	Cargill Corn Milling (	001	1172	Final Diffuser Outfall	A	Effluent	Final Discharge	TOC	1/1/2011	1/31/2011	31		13.7	13.7	13.7	mg/l			#/Day	0	Monthly	Grab			3306
ND0026000	Cargill Corn Milling (	001	1172	Final Diffuser Outfall	A	Effluent	Final Discharge	TOC	2/1/2011	2/28/2011	28		14.2	14.2	14.2	mg/l			#/Day	0	Monthly	Grab			3306
ND0026000	Cargill Corn Milling (	001	1172	Final Diffuser Outfall	A	Effluent	Final Discharge	TOC	3/1/2011	3/31/2011	31		16.4	16.4	16.4	mg/l			#/Day	0	Monthly	Grab			3306
ND0026000	Cargill Corn Milling (	001	1172	Final Diffuser Outfall	A	Effluent	Final Discharge	TOC	4/1/2011	4/30/2011	30		15.6	26.3	37	mg/l			#/Day	0	Monthly	Grab			3306
ND0026000	Cargill Corn Milling (	001	1172	Final Diffuser Outfall	A	Effluent	Final Discharge	TOC	5/1/2011	5/31/2011	31		5	5	5	mg/l			#/Day	0	Monthly	Grab			3306
ND0026000	Cargill Corn Milling (	001	1172	Final Diffuser Outfall	A	Effluent	Final Discharge	TOC	6/1/2011	6/30/2011	30		11.5	11.5	11.5	mg/l			#/Day	0	Monthly	Grab			3306
ND0026000	Cargill Corn Milling (	001	1172	Final Diffuser Outfall	A	Effluent	Final Discharge	TSS	5/1/2009	5/31/2009	31		1	8.25	15	mg/l	82.6	205.2	#/Day	0	Weekly	Grab			3306
ND0026000	Cargill Corn Milling (	001	1172	Final Diffuser Outfall	A	Effluent	Final Discharge	TSS	6/1/2009	6/30/2009	30		3	15.8	26	mg/l	182	250.5	#/Day	0	Weekly	Grab			3306
ND0026000	Cargill Corn Milling (	001	1172	Final Diffuser Outfall	A	Effluent	Final Discharge	TSS	7/1/2009	7/31/2009	31		15	18.3	21	mg/l	155.9	235.8	#/Day	0	Weekly	Grab			3306
ND0026000	Cargill Corn Milling (	001	1172	Final Diffuser Outfall	A	Effluent	Final Discharge	TSS	8/1/2009	8/31/2009	31		12	17	21	mg/l	160.6	253.3	#/Day	0	Weekly	Grab			3306
ND0026000	Cargill Corn Milling (	001	1172	Final Diffuser Outfall	A	Effluent	Final Discharge	TSS	9/1/2009	9/30/2009	30		1	7.2	16	mg/l	73.7	181.2	#/Day	0	Weekly	Grab			3306

Permit#	EI Name	Dschg Pt	dschpt ID	Trt Name	Rept Des	Dschg Loc	Dschg Type	Parameter	Start	End	Days	Comments	PMin	PAvg	PMax	Conc Units	LAvg	LMax	Load Units	# Exc	Sample Freq	Sample Type	No Disch Ind	Comment	envint ID
ND0026000	Cargill Corn Milling (	001	1172	Final Diffuser Outfall	A	Effluent	Final Discharge	TSS	10/1/2009	10/31/2009	31		2	11	20	mg/l	105.9	235.9	#/Day	0	Weekly	Grab			3306
ND0026000	Cargill Corn Milling (	001	1172	Final Diffuser Outfall	A	Effluent	Final Discharge	TSS	11/1/2009	11/30/2009	30		26	30.25	41	mg/l	263.7	344.9	#/Day	1	Weekly	Grab			3306
ND0026000	Cargill Corn Milling (	001	1172	Final Diffuser Outfall	A	Effluent	Final Discharge	TSS	12/1/2009	12/31/2009	31		8	24	53	mg/l	209.6	428.6	#/Day	1	Weekly	Grab			3306
ND0026000	Cargill Corn Milling (	001	1172	Final Diffuser Outfall	A	Effluent	Final Discharge	TSS	1/1/2010	1/31/2010	31		3	6	8	mg/l	48.6	74.3	#/Day	0	Weekly	Grab			3306
ND0026000	Cargill Corn Milling (	001	1172	Final Diffuser Outfall	A	Effluent	Final Discharge	TSS	2/1/2010	2/28/2010	28		5	6.5	9	mg/l	60.5	170.5	#/Day	0	Weekly	Grab			3306
ND0026000	Cargill Corn Milling (	001	1172	Final Diffuser Outfall	A	Effluent	Final Discharge	TSS	3/1/2010	3/31/2010	31		1	10.6	24	mg/l	106.7	247	#/Day	0	Monthly	Grab			3306
ND0026000	Cargill Corn Milling (	001	1172	Final Diffuser Outfall	A	Effluent	Final Discharge	TSS	4/1/2010	4/30/2010	30		5	9.25	19	mg/l	103.3	378.7	#/Day	0	Weekly	Grab			3306
ND0026000	Cargill Corn Milling (	001	1172	Final Diffuser Outfall	A	Effluent	Final Discharge	TSS	5/1/2010	5/31/2010	31		3	14.8	30	mg/l	180	529.7	#/Day	0	Weekly	Grab			3306
ND0026000	Cargill Corn Milling (	001	1172	Final Diffuser Outfall	A	Effluent	Final Discharge	TSS	6/1/2010	6/30/2010	30		2	11	30	mg/l	122.4	420.9	#/Day	0	Weekly	Grab			3306
ND0026000	Cargill Corn Milling (	001	1172	Final Diffuser Outfall	A	Effluent	Final Discharge	TSS	7/1/2010	7/31/2010	31		2	7.8	18	mg/l	43.1	90	#/Day	0	Weekly	Grab			3306
ND0026000	Cargill Corn Milling (	001	1172	Final Diffuser Outfall	A	Effluent	Final Discharge	TSS	8/1/2010	8/31/2010	31		10	14.8	20	mg/l	139.5	332.8	#/Day	0	Weekly	Grab			3306
ND0026000	Cargill Corn Milling (	001	1172	Final Diffuser Outfall	A	Effluent	Final Discharge	TSS	9/1/2010	9/30/2010	30		1	14.5	22	mg/l	152.5	366.6	#/Day	0	Weekly	Grab			3306
ND0026000	Cargill Corn Milling (	001	1172	Final Diffuser Outfall	A	Effluent	Final Discharge	TSS	10/1/2010	10/31/2010	31		1	11.8	19	mg/l	109.2	208.7	#/Day	0	Weekly	Grab			3306
ND0026000	Cargill Corn Milling (	001	1172	Final Diffuser Outfall	A	Effluent	Final Discharge	TSS	11/1/2010	11/30/2010	30		1	10.8	38	mg/l	94.6	324.1	#/Day	0	Weekly	Grab			3306
ND0026000	Cargill Corn Milling (	001	1172	Final Diffuser Outfall	A	Effluent	Final Discharge	TSS	12/1/2010	12/31/2010	31		10	14.8	23	mg/l	196.6	423.9	#/Day	0	Weekly	Grab			3306
ND0026000	Cargill Corn Milling (	001	1172	Final Diffuser Outfall	A	Effluent	Final Discharge	TSS	1/1/2011	1/31/2011	31		7	8	9	mg/l	87.3	107.9	#/Day	0	Weekly	Grab			3306
ND0026000	Cargill Corn Milling (	001	1172	Final Diffuser Outfall	A	Effluent	Final Discharge	TSS	2/1/2011	2/28/2011	28		5	7.8	11	mg/l	75.2	107.7	#/Day	0	Weekly	Grab			3306
ND0026000	Cargill Corn Milling (	001	1172	Final Diffuser Outfall	A	Effluent	Final Discharge	TSS	3/1/2011	3/31/2011	31		1	12	20	mg/l	121.1	163.5	#/Day	0	Weekly	Grab			3306
ND0026000	Cargill Corn Milling (	001	1172	Final Diffuser Outfall	A	Effluent	Final Discharge	TSS	4/1/2011	4/30/2011	30		9	15	22	mg/l	191.8	381.2	#/Day	0	Weekly	Grab			3306
ND0026000	Cargill Corn Milling (	001	1172	Final Diffuser Outfall	A	Effluent	Final Discharge	TSS	5/1/2011	5/31/2011	31		1	13.25	23	mg/l	138.9	272.2	#/Day	0	Weekly	Grab			3306
ND0026000	Cargill Corn Milling (	001	1172	Final Diffuser Outfall	A	Effluent	Final Discharge	TSS	6/1/2011	6/30/2011	30		4	6.8	11	mg/l	53.1	100	#/Day	0	Weekly	Grab			3306
ND0026000	Cargill Corn Milling (	001	1172	Final Diffuser Outfall	A	Effluent	Final Discharge	TSS	7/1/2011	7/31/2011	31		2	10.8	23	mg/l	68.3	141.95	#/Day	0	Weekly	Grab			3306
ND0026000	Cargill Corn Milling (	001	1172	Final Diffuser Outfall	A	Effluent	Final Discharge	TSS	8/1/2011	8/31/2011	31		4	11.4	16	mg/l	98.3	138.2	#/Day	0	Weekly	Grab			3306
ND0026000	Cargill Corn Milling (	001	1172	Final Diffuser Outfall	A	Effluent	Final Discharge	TSS	9/1/2011	9/30/2011	30		5	7.5	10	mg/l	63.2	94.7	#/Day	0	Weekly	Grab			3306
ND0026000	Cargill Corn Milling (	001	1172	Final Diffuser Outfall	A	Effluent	Final Discharge	TSS	10/1/2011	10/31/2011	31		6	12.8	21	mg/l	159.6	290.7	#/Day	0	Weekly	Grab			3306
ND0026000	Cargill Corn Milling (	001	1172	Final Diffuser Outfall	A	Effluent	Final Discharge	TSS	11/1/2011	11/30/2011	30		1	5.8	14	mg/l	69.6	184	#/Day	0	Weekly	Grab			3306
ND0026000	Cargill Corn Milling (	001	1172	Final Diffuser Outfall	A	Effluent	Final Discharge	TSS	12/1/2011	12/31/2011	31		12	22	26	mg/l	175.9	245	#/Day	0	Weekly	Grab			3306
ND0026000	Cargill Corn Milling (	001	1172	Final Diffuser Outfall	A	Effluent	Final Discharge	TSS	1/1/2012	1/31/2012	31		21	28.5	34	mg/l	221.5	270.3	#/Day	0	Weekly	Grab			3306
ND0026000	Cargill Corn Milling (	001	1172	Final Diffuser Outfall	A	Effluent	Final Discharge	TSS	2/1/2012	2/29/2012	29		4	8.2	16	mg/l	95.2	232.4	#/Day	0	Weekly	Grab			3306
ND0026000	Cargill Corn Milling (	001	1172	Final Diffuser Outfall	A	Effluent	Final Discharge	TSS	3/1/2012	3/31/2012	31		1	12	30	mg/l	126.4	346	#/Day	0	Weekly	Grab			3306
ND0026000	Cargill Corn Milling (	001	1172	Final Diffuser Outfall	A	Effluent	Final Discharge	TSS	4/1/2012	4/30/2012	30		1	20.8	32	mg/l	233.1	346.5	#/Day	0	Weekly	Grab			3306
ND0026000	Cargill Corn Milling (	001	1172	Final Diffuser Outfall	W	Effluent	Final Discharge	Ceriodaph	7/1/2009	9/30/2009	92				0	Pass=0 Fail=1				0	Quarterly	Grab			3306
ND0026000	Cargill Corn Milling (	001	1172	Final Diffuser Outfall	W	Effluent	Final Discharge	Ceriodaph	10/1/2009	12/31/2009	92				0	Pass=0 Fail=1				0	Quarterly	Grab			3306
ND0026000	Cargill Corn Milling (	001	1172	Final Diffuser Outfall	W	Effluent	Final Discharge	Ceriodaph	1/1/2010	3/31/2010	90				0	Pass=0 Fail=1				0	Quarterly	Grab			3306
ND0026000	Cargill Corn Milling (	001	1172	Final Diffuser Outfall	W	Effluent	Final Discharge	Ceriodaph	4/1/2010	6/30/2010	91				0	Pass=0 Fail=1				0	Quarterly	Grab			3306
ND0026000	Cargill Corn Milling (	001	1172	Final Diffuser Outfall	W	Effluent	Final Discharge	Ceriodaph	7/1/2010	9/30/2010	92				0	Pass=0 Fail=1				0	Quarterly	Grab			3306
ND0026000	Cargill Corn Milling (	001	1172	Final Diffuser Outfall	W	Effluent	Final Discharge	Ceriodaph	10/1/2010	12/31/2010	92									0			9		3306
ND0026000	Cargill Corn Milling (	001	1172	Final Diffuser Outfall	W	Effluent	Final Discharge	Ceriodaph	1/1/2011	3/31/2011	90				0	Pass=0 Fail=1				0	Quarterly	Grab			3306
ND0026000	Cargill Corn Milling (	001	1172	Final Diffuser Outfall	W	Effluent	Final Discharge	Ceriodaph	4/1/2011	6/30/2011	91									0			9		3306
ND0026000	Cargill Corn Milling (	001	1172	Final Diffuser Outfall	W	Effluent	Final Discharge	Fat Hd Minnow	7/1/2009	9/30/2009	92				0	Pass=0 Fail=1				0	Quarterly	Grab			3306
ND0026000	Cargill Corn Milling (	001	1172	Final Diffuser Outfall	W	Effluent	Final Discharge	Fat Hd Minnow	10/1/2009	12/31/2009	92				0	Pass=0 Fail=1				0	Quarterly	Grab			3306
ND0026000	Cargill Corn Milling (	001	1172	Final Diffuser Outfall	W	Effluent	Final Discharge	Fat Hd Minnow	1/1/2010	3/31/2010	90				0	Pass=0 Fail=1				0	Quarterly	Grab			3306
ND0026000	Cargill Corn Milling (	001	1172	Final Diffuser Outfall	W	Effluent	Final Discharge	Fat Hd Minnow	4/1/2010	6/30/2010	91				0	Pass=0 Fail=1				0	Quarterly	Grab			3306
ND0026000	Cargill Corn Milling (	001	1172	Final Diffuser Outfall	W	Effluent	Final Discharge	Fat Hd Minnow	7/1/2010	9/30/2010	92									0			9		3306
ND0026000	Cargill Corn Milling (	001	1172	Final Diffuser Outfall	W	Effluent	Final Discharge	Fat Hd Minnow	10/1/2010	12/31/2010	92				0	Pass=0 Fail=1				0	Quarterly	Grab			3306
ND0026000	Cargill Corn Milling (	001	1172	Final Diffuser Outfall	W	Effluent	Final Discharge	Fat Hd Minnow	1/1/2011	3/31/2011	90									0			9		3306
ND0026000	Cargill Corn Milling (	001	1172	Final Diffuser Outfall	W	Effluent	Final Discharge	Fat Hd Minnow	4/1/2011	6/30/2011	91				0	Pass=0 Fail=1				0	Quarterly	Grab			3306
ND0026000	Cargill Corn Milling (	001	1172	Final Diffuser Outfall	W	Effluent	Final Discharge	Toxic Unit Cerio	7/1/2011	12/31/2011	184				1	TU a				0	Semiannually	Grab	B		3306
ND0026000	Cargill Corn Milling (	001	1172	Final Diffuser Outfall	W	Effluent	Final Discharge	Toxic Unit Fathead	7/1/2011	12/31/2011	184				1	TU a				0	Semiannually	Grab	B		3306
ND0026000	Cargill Corn Milling (	002	1173	North Brine Pond	A	Down Stream	Internal Discharge Point	Chlorides	6/2/2009	6/11/2009	10		11.4	11.8	12.4	mg/l			#/Day	0	Weekly	Grab			3306
ND0026000	Cargill Corn Milling (	002	1173	North Brine Pond	A	Down Stream	Internal Discharge Point	Chlorides	10/1/2009	10/3/2009	3		13.9	14.5	15.1	mg/l			#/Day	0	Weekly	Grab			3306
ND0026000	Cargill Corn Milling (	002	1173	North Brine Pond	A	Down Stream	Internal Discharge Point	Chlorides	2/13/2010	2/14/2010	2		15.4	15.4	15.4	mg/l			#/Day	0	Weekly	Grab			3306
ND0026000	Cargill Corn Milling (	002	1173	North Brine Pond	A	Down Stream	Internal Discharge Point	Chlorides	3/16/2010	3/31/2010	14		8.5	9.2	9.9	mg/l			#/Day	0	Weekly	Grab			3306
ND0026000	Cargill Corn Milling (	002	1173	Downstream Monitor	A	Down Stream	Internal Discharge Point	Chlorides	4/1/2010	4/4/2010	4		13.5	13.5	13.5	mg/l			#/Day	0	Weekly	Grab			3306
ND0026000	Cargill Corn Milling (	002	1173	North Brine Pond	A	Down Stream	Internal Discharge Point	Chlorides	7/19/2010	7/27/2010	8		12.8	16.3	19.8	mg/l			#/Day	0	Weekly	Grab			3306
ND0026000	Cargill Corn Milling (	002	1173	Downstream Monitor	A	Down Stream	Internal Discharge Point	Chlorides	8/14/2010	8/31/2010	14		11.9	12.4	13.3	mg/l			#/Day	0	Weekly	Grab			3306
ND0026000	Cargill Corn Milling (	002	1173	Downstream Monitor	A	Down Stream	Internal Discharge Point	Chlorides	9/1/2010	9/12/2010	11		12.6	12.6	12.6	mg/l			#/Day	0	Weekly	Grab			3306
ND0026000	Cargill Corn Milling (	002	1173	Downstream Monitor	A	Down Stream	Internal Discharge Point	Chlorides	10/20/2010	10/27/2010	8		12.6	12.9	13.2	mg/l			#/Day	0	Weekly	Grab			3306
ND0026000	Cargill Corn Milling (	002	1173	North Brine Pond	A	Down Stream	Internal Discharge Point	Chlorides	4/5/2011	4/13/2011	9		7.9	10.1	12.7	mg/l			#/Day	0	Weekly	Grab			3306
ND0026000	Cargill Corn Milling (	002	1173	Downstream Monitor	A	Effluent	Internal Discharge Point	Chlorides	8/5/2011	8/6/2011	2									0			E		3306
ND0026000	Cargill Corn Milling (	002	1173	Downstream Monitor	A	Down Stream	Internal Discharge Point	Chlorides	8/5/2011	8/6/2011	2		8	9.4	10.8	mg/l			#/Day	0	Weekly	Grab			3306
ND0026000	Cargill Corn Milling (	002	1173	North Brine Pond	A	Effluent	Internal Discharge Point	Chlorides	9/29/2011	9/30/2011	2		12	12	12	mg/l			#/Day	0	Weekly	Grab			3306
ND0026000	Cargill Corn Milling (	002	1173	North Brine Pond	A	Down Stream	Internal Discharge Point	Chlorides	9/29/2011	9/30/2011	2		14.5	14.5	14.5	mg/l			#/Day	0	Weekly	Grab			3306
ND0026000	Cargill Corn Milling (	002	1173	North Brine Pond	A	Effluent	Internal Discharge Point	Chlorides	10/1/2011	10/31/2011	26		12.3	12.4	12.4	mg/l			#/Day	0	Weekly	Grab			3306
ND0026000	Cargill Corn Milling (	002	1173	North Brine Pond	A	Down Stream	Internal Discharge Point	Chlorides	10/1/2011	10/31/2011	26		13.3	13.9	14.6	mg/l			#/Day	0	Weekly	Grab			3306
ND0026000	Cargill Corn Milling (	002	1173	North Brine Pond	A	Effluent	Internal Discharge Point	Chlorides	11/1/2011	11/18/2011	18		13.8	27.6	35.7	mg/l			#/Day	0	Weekly	Grab			3306
ND0026000	Cargill Corn Milling (	002	1173	North Brine Pond	A	Down Stream	Internal Discharge Point	Chlorides	11/1/2011	11/18/2011	18		20.5	22.97	24.4	mg/l			#/Day	0	Weekly	Grab			3306
ND0026000	Cargill Corn Milling (	002	1173	North Brine Pond	A	Effluent	Internal Discharge Point	Chlorides	2/7/2012	2/27/2012	19		15.4	15.9	16.3	mg/l			#/Day	0	Weekly	Grab			3306
ND0026000	Cargill Corn Milling (	002	1173	North Brine Pond	A	Down Stream	Internal Discharge Point	Chlorides	2/7/2012	2/27/2012	19									0			E	Thin ice conditions on the river.	3306
ND0026000	Cargill Corn Milling (	002	1173	North Brine Pond	A	Effluent	Internal Discharge Point	Chlorides	3/30/2012	3/31/2012	2									0			E		3306
ND0026000	Cargill Corn Milling (	002	1173	North Brine Pond	A	Down Stream	Internal Discharge Point	Chlorides	3/30/2012	3/31/2012	2									0			E		3306
ND0026000	Cargill Corn Milling (	002	1173	North Brine Pond	A	Effluent	Internal Discharge Point	Chlorides	4/1/2012	4/13/2012	13		13.9	13.9	13.9	mg/l			#/Day	0	Weekly	Grab			3306
ND0026000	Cargill Corn Milling (	002	1173	North Brine Pond	A	Down Stream	Internal Discharge Point	Chlorides	4/1/2012	4/13/2012	13		14.7	15.75	16.8	mg/l			#/Day	0	Weekly	Grab			3306
ND0026000	Cargill Corn Milling (	002	1173	North Brine Pond	A	Internal	Internal Discharge Point	Cond	6/2/2009	6/11/2009	10		468	530.1	714	uS/cm				0	Daily	Instantaneous			3306
ND0026000	Cargill Corn Milling (	002	1173	North Brine Pond	A	Internal	Internal Discharge Point	Cond	10/1/2009	10/3/2009	3		470	579.7	750	uS/cm				0	Daily	Instantaneous			3306

Permit#	EI Name	Dschg Pt	dschpt ID	Trt Name	Rept Des	Dschg Loc	Dschg Type	Parameter	Start	End	Days	Comments	PMin	PAvg	PMax	Conc Units	LAvg	LMax	Load Units	# Exc	Sample Freq	Sample Type	No Disch Ind	Comment	envint ID
ND0026000	Cargill Corn Milling (	002	1173	North Brine Pond	A	Internal	Internal Discharge Point	Cond	2/13/2010	2/14/2010	2		688	757.7	944	uS/cm				0	Daily	Instantaneous			3306
ND0026000	Cargill Corn Milling (	002	1173	North Brine Pond	A	Internal	Internal Discharge Point	Cond	3/16/2010	3/31/2010	14		381	550.6	1019	uS/cm				0	Daily	Instantaneous			3306
ND0026000	Cargill Corn Milling (	002	1173	Downstream Monito	A	Internal	Internal Discharge Point	Cond	4/1/2010	4/4/2010	4		577	621.8	712	uS/cm				0	Daily	Instantaneous			3306
ND0026000	Cargill Corn Milling (	002	1173	North Brine Pond	A	Internal	Internal Discharge Point	Cond	7/19/2010	7/27/2010	8		419	456	511	uS/cm				0	Daily	Instantaneous			3306
ND0026000	Cargill Corn Milling (	002	1173	Downstream Monito	A	Internal	Internal Discharge Point	Cond	8/14/2010	8/31/2010	14		441	442.3	443	uS/cm				0	Daily	Instantaneous			3306
ND0026000	Cargill Corn Milling (	002	1173	Downstream Monito	A	Internal	Internal Discharge Point	Cond	9/1/2010	9/12/2010	11		455	455	455	uS/cm				0	Daily	Instantaneous			3306
ND0026000	Cargill Corn Milling (	002	1173	Downstream Monito	A	Internal	Internal Discharge Point	Cond	10/20/2010	10/27/2010	8		520	521.5	523	uS/cm				0	Daily	Instantaneous			3306
ND0026000	Cargill Corn Milling (	002	1173	North Brine Pond	A	Internal	Internal Discharge Point	Cond	4/5/2011	4/13/2011	9		452	503	554	uS/cm				0	Daily	Instantaneous			3306
ND0026000	Cargill Corn Milling (	002	1173	Downstream Monito	A	Internal	Internal Discharge Point	Cond	8/5/2011	8/6/2011	2		691	770.5	850	uS/cm				0	Daily	Grab			3306
ND0026000	Cargill Corn Milling (	002	1173	North Brine Pond	A	Internal	Internal Discharge Point	Cond	9/29/2011	9/30/2011	2		6350	7225	8100	uS/cm				0	Daily	Grab			3306
ND0026000	Cargill Corn Milling (	002	1173	North Brine Pond	A	Internal	Internal Discharge Point	Cond	10/1/2011	10/31/2011	26		12.3	599	623	uS/cm				0	Daily	Grab			3306
ND0026000	Cargill Corn Milling (	002	1173	North Brine Pond	A	Internal	Internal Discharge Point	Cond	11/1/2011	11/18/2011	18		585	652.2	860	uS/cm				0	Daily	Grab			3306
ND0026000	Cargill Corn Milling (	002	1173	North Brine Pond	A	Internal	Internal Discharge Point	Cond	2/7/2012	2/27/2012	19		605	664.6	706	uS/cm				0	Daily	Grab			3306
ND0026000	Cargill Corn Milling (	002	1173	North Brine Pond	A	Internal	Internal Discharge Point	Cond	3/30/2012	3/31/2012	2		7090	7315	7540	uS/cm				0	Daily	Grab			3306
ND0026000	Cargill Corn Milling (	002	1173	North Brine Pond	A	Internal	Internal Discharge Point	Cond	4/1/2012	4/13/2012	13		5200	6824	8120	uS/cm				0	Daily	Grab			3306
ND0026000	Cargill Corn Milling (	002	1173	North Brine Pond	A	Internal	Internal Discharge Point	Days/Month	6/2/2009	6/11/2009	10							10	Days	0	Monthly	Calculated			3306
ND0026000	Cargill Corn Milling (	002	1173	North Brine Pond	A	Internal	Internal Discharge Point	Days/Month	10/1/2009	10/3/2009	3							3	Days	0	Monthly	Calculated			3306
ND0026000	Cargill Corn Milling (	002	1173	North Brine Pond	A	Internal	Internal Discharge Point	Days/Month	2/13/2010	2/14/2010	2							2	Days	0	Monthly	Calculated			3306
ND0026000	Cargill Corn Milling (	002	1173	North Brine Pond	A	Internal	Internal Discharge Point	Days/Month	3/16/2010	3/31/2010	14							14	Days	0	Monthly	Calculated			3306
ND0026000	Cargill Corn Milling (	002	1173	Downstream Monito	A	Internal	Internal Discharge Point	Days/Month	4/1/2010	4/4/2010	4							4	Days	0	Monthly	Calculated			3306
ND0026000	Cargill Corn Milling (	002	1173	North Brine Pond	A	Internal	Internal Discharge Point	Days/Month	7/19/2010	7/27/2010	8							8	Days	0	Monthly	Calculated			3306
ND0026000	Cargill Corn Milling (	002	1173	Downstream Monito	A	Internal	Internal Discharge Point	Days/Month	8/14/2010	8/31/2010	14							14	Days	0	Monthly	Calculated			3306
ND0026000	Cargill Corn Milling (	002	1173	Downstream Monito	A	Internal	Internal Discharge Point	Days/Month	9/1/2010	9/12/2010	11							11	Days	0	Monthly	Calculated			3306
ND0026000	Cargill Corn Milling (	002	1173	Downstream Monito	A	Internal	Internal Discharge Point	Days/Month	10/20/2010	10/27/2010	8							8	Days	0	Monthly	Calculated			3306
ND0026000	Cargill Corn Milling (	002	1173	North Brine Pond	A	Internal	Internal Discharge Point	Days/Month	4/5/2011	4/13/2011	9							9	Days	0	Monthly	Calculated			3306
ND0026000	Cargill Corn Milling (	002	1173	Downstream Monito	A	Internal	Internal Discharge Point	Days/Month	8/5/2011	8/6/2011	2							2	Days	0	Monthly	Calculated			3306
ND0026000	Cargill Corn Milling (	002	1173	North Brine Pond	A	Internal	Internal Discharge Point	Days/Month	9/29/2011	9/30/2011	2							2	Days	0	Monthly	Calculated			3306
ND0026000	Cargill Corn Milling (	002	1173	North Brine Pond	A	Internal	Internal Discharge Point	Days/Month	10/1/2011	10/31/2011	26							26	Days	0	Monthly	Calculated			3306
ND0026000	Cargill Corn Milling (	002	1173	North Brine Pond	A	Internal	Internal Discharge Point	Days/Month	11/1/2011	11/18/2011	18							18	Days	0	Monthly	Calculated			3306
ND0026000	Cargill Corn Milling (	002	1173	North Brine Pond	A	Internal	Internal Discharge Point	Days/Month	2/7/2012	2/27/2012	19							19	Days	0	Monthly	Calculated			3306
ND0026000	Cargill Corn Milling (	002	1173	North Brine Pond	A	Internal	Internal Discharge Point	Days/Month	3/30/2012	3/31/2012	2							2	Days	0	Monthly	Calculated			3306
ND0026000	Cargill Corn Milling (	002	1173	North Brine Pond	A	Internal	Internal Discharge Point	Days/Month	4/1/2012	4/13/2012	13							13	Days	0	Monthly	Calculated			3306
ND0026000	Cargill Corn Milling (	002	1173	North Brine Pond	A	Internal	Internal Discharge Point	Drain/Month	6/2/2009	6/11/2009	10							1	MGAL	0	Monthly	Calculated			3306
ND0026000	Cargill Corn Milling (	002	1173	North Brine Pond	A	Internal	Internal Discharge Point	Drain/Month	10/1/2009	10/3/2009	3							1	MGAL	0	Monthly	Calculated			3306
ND0026000	Cargill Corn Milling (	002	1173	North Brine Pond	A	Internal	Internal Discharge Point	Drain/Month	2/13/2010	2/14/2010	2							2.8	MGAL	0	Monthly	Calculated			3306
ND0026000	Cargill Corn Milling (	002	1173	North Brine Pond	A	Internal	Internal Discharge Point	Drain/Month	3/16/2010	3/31/2010	14							21.8	MGAL	0	Monthly	Calculated			3306
ND0026000	Cargill Corn Milling (	002	1173	Downstream Monito	A	Internal	Internal Discharge Point	Drain/Month	4/1/2010	4/4/2010	4							3.7	MGAL	0	Monthly	Calculated			3306
ND0026000	Cargill Corn Milling (	002	1173	North Brine Pond	A	Internal	Internal Discharge Point	Drain/Month	7/19/2010	7/27/2010	8							1.8	MGAL	0	Monthly	Calculated			3306
ND0026000	Cargill Corn Milling (	002	1173	Downstream Monito	A	Internal	Internal Discharge Point	Drain/Month	8/14/2010	8/31/2010	14							12	MGAL	0	Monthly	Calculated			3306
ND0026000	Cargill Corn Milling (	002	1173	Downstream Monito	A	Internal	Internal Discharge Point	Drain/Month	9/1/2010	9/12/2010	11							6	MGAL	0	Monthly	Calculated			3306
ND0026000	Cargill Corn Milling (	002	1173	Downstream Monito	A	Internal	Internal Discharge Point	Drain/Month	10/20/2010	10/27/2010	8							1.4	MGAL	0	Monthly	Calculated			3306
ND0026000	Cargill Corn Milling (	002	1173	North Brine Pond	A	Internal	Internal Discharge Point	Drain/Month	4/5/2011	4/13/2011	9							30	MGAL	0	Monthly	Calculated			3306
ND0026000	Cargill Corn Milling (	002	1173	Downstream Monito	A	Internal	Internal Discharge Point	Drain/Month	8/5/2011	8/6/2011	2							0.2	MGAL	0	Monthly	Calculated			3306
ND0026000	Cargill Corn Milling (	002	1173	North Brine Pond	A	Internal	Internal Discharge Point	Drain/Month	9/29/2011	9/30/2011	2							0.2	MGAL	0	Monthly	Calculated			3306
ND0026000	Cargill Corn Milling (	002	1173	North Brine Pond	A	Internal	Internal Discharge Point	Drain/Month	10/1/2011	10/31/2011	26							13.9	MGAL	0	Monthly	Calculated			3306
ND0026000	Cargill Corn Milling (	002	1173	North Brine Pond	A	Internal	Internal Discharge Point	Drain/Month	11/1/2011	11/18/2011	18							8.8	MGAL	0	Monthly	Calculated			3306
ND0026000	Cargill Corn Milling (	002	1173	North Brine Pond	A	Internal	Internal Discharge Point	Drain/Month	2/7/2012	2/27/2012	19							3.6	MGAL	0	Monthly	Calculated			3306
ND0026000	Cargill Corn Milling (	002	1173	North Brine Pond	A	Internal	Internal Discharge Point	Drain/Month	3/30/2012	3/31/2012	2							0.75	MGAL	0	Monthly	Calculated			3306
ND0026000	Cargill Corn Milling (	002	1173	North Brine Pond	A	Internal	Internal Discharge Point	Drain/Month	4/1/2012	4/13/2012	13							3.8	MGAL	0	Monthly	Calculated			3306
ND0026000	Cargill Corn Milling (	002	1173	North Brine Pond	A	Internal	Internal Discharge Point	Flow MG	6/2/2009	6/11/2009	10						0.1	0.1	MGD	0	Continuous	Recorder			3306
ND0026000	Cargill Corn Milling (	002	1173	North Brine Pond	A	Internal	Internal Discharge Point	Flow MG	10/1/2009	10/3/2009	3						0.33	0.6	MGD	0	Continuous	Recorder			3306
ND0026000	Cargill Corn Milling (	002	1173	North Brine Pond	A	Internal	Internal Discharge Point	Flow MG	2/13/2010	2/14/2010	2						1.4	2	MGD	0	Continuous	Recorder			3306
ND0026000	Cargill Corn Milling (	002	1173	North Brine Pond	A	Internal	Internal Discharge Point	Flow MG	3/16/2010	3/31/2010	14						1.56	2.2	MGD	0	Continuous	Recorder			3306
ND0026000	Cargill Corn Milling (	002	1173	Downstream Monito	A	Internal	Internal Discharge Point	Flow MG	4/1/2010	4/4/2010	4						0.93	1.2	MGD	0	Continuous	Recorder			3306
ND0026000	Cargill Corn Milling (	002	1173	North Brine Pond	A	Internal	Internal Discharge Point	Flow MG	7/19/2010	7/27/2010	8						0.23	0.3	MGD	0	Continuous	Recorder			3306
ND0026000	Cargill Corn Milling (	002	1173	Downstream Monito	A	Internal	Internal Discharge Point	Flow MG	8/14/2010	8/31/2010	14						0.8	1.6	MGD	0	Continuous	Recorder			3306
ND0026000	Cargill Corn Milling (	002	1173	Downstream Monito	A	Internal	Internal Discharge Point	Flow MG	9/1/2010	9/12/2010	11						0.55	1.1	MGD	0	Continuous	Recorder			3306
ND0026000	Cargill Corn Milling (	002	1173	Downstream Monito	A	Internal	Internal Discharge Point	Flow MG	10/20/2010	10/27/2010	8						0.18	0.3	MGD	0	Continuous	Recorder			3306
ND0026000	Cargill Corn Milling (	002	1173	North Brine Pond	A	Internal	Internal Discharge Point	Flow MG	4/5/2011	4/13/2011	9						3.33	4.1	MGD	0	Continuous	Recorder			3306
ND0026000	Cargill Corn Milling (	002	1173	Downstream Monito	A	Internal	Internal Discharge Point	Flow MG	8/5/2011	8/6/2011	2						0.1	0.1	MGD	0	Continuous	Recorder			3306
ND0026000	Cargill Corn Milling (	002	1173	North Brine Pond	A	Internal	Internal Discharge Point	Flow MG	9/29/2011	9/30/2011	2						0.1	0.1	MGD	0	Continuous	Recorder			3306
ND0026000	Cargill Corn Milling (	002	1173	North Brine Pond	A	Internal	Internal Discharge Point	Flow MG	10/1/2011	10/31/2011	26						0.53	0.7	MGD	0	Continuous	Recorder			3306
ND0026000	Cargill Corn Milling (	002	1173	North Brine Pond	A	Internal	Internal Discharge Point	Flow MG	11/1/2011	11/18/2011	18						0.5	0.7	MGD	0	Continuous	Recorder			3306
ND0026000	Cargill Corn Milling (	002	1173	North Brine Pond	A	Internal	Internal Discharge Point	Flow MG	2/7/2012	2/27/2012	19						0.19	0.25	MGD	0	Continuous	Recorder			3306
ND0026000	Cargill Corn Milling (	002	1173	North Brine Pond	A	Internal	Internal Discharge Point	Flow MG	3/30/2012	3/31/2012	2						0.38	0.5	MGD	0	Continuous	Recorder			3306
ND0026000	Cargill Corn Milling (	002	1173	North Brine Pond	A	Internal	Internal Discharge Point	Flow MG	4/1/2012	4/13/2012	13						0.29	0.5	MGD	0	Continuous	Recorder			3306
ND0026000	Cargill Corn Milling (	002	1173	North Brine Pond	A	Down Stream	Internal Discharge Point	Sulfates	6/2/2009	6/11/2009	10		18.7	66.6	95.6	mg/l			#/Day	0	Weekly	Grab			3306
ND0026000	Cargill Corn Milling (	002	1173	North Brine Pond	A	Down Stream	Internal Discharge Point	Sulfates	10/1/2009	10/3/2009	3		97.6	139.3	181	mg/l			#/Day	0	Weekly	Grab			3306
ND0026000	Cargill Corn Milling (	002	1173	North Brine Pond	A	Down Stream	Internal Discharge Point	Sulfates	2/13/2010	2/14/2010	2		107	107	107	mg/l			#/Day	0	Weekly	Grab			3306
ND0026000	Cargill Corn Milling (	002	1173	North Brine Pond	A	Down Stream	Internal Discharge Point	Sulfates	3/16/2010	3/31/2010	14		74.2	90.1	106	mg/l			#/Day	0	Weekly	Grab			3306
ND0026000	Cargill Corn Milling (	002	1173	Downstream Monito	A	Down Stream	Internal Discharge Point	Sulfates	4/1/2010	4/4/2010	4		149	149	149	mg/l			#/Day	0	Weekly	Grab			3306
ND0026000	Cargill Corn Milling (	002	1173	North Brine Pond	A	Down Stream	Internal Discharge Point	Sulfates	7/19/2010	7/27/2010	8		29.1	100.1	171	mg/l			#/Day	0	Weekly	Grab			3306
ND0026000	Cargill Corn Milling (	002	1173	Downstream Monito	A	Down Stream	Internal Discharge Point	Sulfates	8/14/2010	8/31/2010	14		18.8	27.1	32.3	mg/l			#/Day	0	Weekly	Grab			3306
ND0026000	Cargill Corn Milling (	002	1173	Downstream Monito	A	Down Stream	Internal Discharge Point	Sulfates	9/1/2010	9/12/2010	11		36.6	36.6	36.6	mg/l			#/Day	0	Weekly	Grab			3306
ND0026000	Cargill Corn Milling (	002	1173	Downstream Monito	A	Down Stream	Internal Discharge Point	Sulfates	10/20/2010	10/27/2010	8		63.2	102.8	175	mg/l			#/Day	0	Weekly	Grab			3306

Permit#	EI Name	Dschg Pt	dschpt ID	Trt Name	Rept Des	Dschg Loc	Dschg Type	Parameter	Start	End	Days	Comments	PMin	PAvg	PMax	Conc Units	LAvg	LMax	Load Units	# Exc	Sample Freq	Sample Type	No Disch Ind	Comment	envint ID
ND0026000	Cargill Corn Milling (	002	1173	North Brine Pond	A	Down Stream	Internal Discharge Point	Sulfates	4/5/2011	4/13/2011	9		96	101.5	111	mg/l			#/Day	0	Weekly	Grab			3306
ND0026000	Cargill Corn Milling (	002	1173	Downstream Monito	A	Effluent	Internal Discharge Point	Sulfates	8/5/2011	8/6/2011	2									0			E		3306
ND0026000	Cargill Corn Milling (	002	1173	Downstream Monito	A	Down Stream	Internal Discharge Point	Sulfates	8/5/2011	8/6/2011	2		150	167	184	mg/l			#/Day	0	Weekly	Grab			3306
ND0026000	Cargill Corn Milling (	002	1173	North Brine Pond	A	Effluent	Internal Discharge Point	Sulfates	9/29/2011	9/30/2011	2		45.4	45.4	45.4	mg/l			#/Day	0	Weekly	Grab			3306
ND0026000	Cargill Corn Milling (	002	1173	North Brine Pond	A	Down Stream	Internal Discharge Point	Sulfates	9/29/2011	9/30/2011	2		56.4	56.4	56.4	mg/l			#/Day	1	Weekly	Grab			3306
ND0026000	Cargill Corn Milling (	002	1173	North Brine Pond	A	Effluent	Internal Discharge Point	Sulfates	10/1/2011	10/31/2011	26		70.7	84.5	95.8	mg/l			#/Day	0	Weekly	Grab			3306
ND0026000	Cargill Corn Milling (	002	1173	North Brine Pond	A	Down Stream	Internal Discharge Point	Sulfates	10/1/2011	10/31/2011	26		67.6	82.5	94.2	mg/l			#/Day	0	Weekly	Grab			3306
ND0026000	Cargill Corn Milling (	002	1173	North Brine Pond	A	Effluent	Internal Discharge Point	Sulfates	11/1/2011	11/18/2011	18		72.8	114.9	162	mg/l			#/Day	0	Weekly	Grab			3306
ND0026000	Cargill Corn Milling (	002	1173	North Brine Pond	A	Down Stream	Internal Discharge Point	Sulfates	11/1/2011	11/18/2011	18		64.7	92.6	110	mg/l			#/Day	0	Weekly	Grab			3306
ND0026000	Cargill Corn Milling (	002	1173	North Brine Pond	A	Effluent	Internal Discharge Point	Sulfates	2/7/2012	2/27/2012	19		86.5	93.38	110	mg/l			#/Day	0	Weekly	Grab			3306
ND0026000	Cargill Corn Milling (	002	1173	North Brine Pond	A	Down Stream	Internal Discharge Point	Sulfates	2/7/2012	2/27/2012	19									0			E	Thin ice conditions on the river.	3306
ND0026000	Cargill Corn Milling (	002	1173	North Brine Pond	A	Effluent	Internal Discharge Point	Sulfates	3/30/2012	3/31/2012	2									0			E		3306
ND0026000	Cargill Corn Milling (	002	1173	North Brine Pond	A	Down Stream	Internal Discharge Point	Sulfates	3/30/2012	3/31/2012	2									0			E		3306
ND0026000	Cargill Corn Milling (	002	1173	North Brine Pond	A	Effluent	Internal Discharge Point	Sulfates	4/1/2012	4/13/2012	13		97.7	97.7	97.7	mg/l			#/Day	0	Weekly	Grab			3306
ND0026000	Cargill Corn Milling (	002	1173	North Brine Pond	A	Down Stream	Internal Discharge Point	Sulfates	4/1/2012	4/13/2012	13		41	53.4	65.8	mg/l			#/Day	0	Weekly	Grab			3306
ND0026000	Cargill Corn Milling (	002	1173	North Brine Pond	A	Down Stream	Internal Discharge Point	TDS	6/2/2009	6/11/2009	10		412	430	466	mg/l				1	Weekly	Grab			3306
ND0026000	Cargill Corn Milling (	002	1173	North Brine Pond	A	Down Stream	Internal Discharge Point	TDS	10/1/2009	10/3/2009	3		359	359	359	mg/l				0	Weekly	Grab			3306
ND0026000	Cargill Corn Milling (	002	1173	North Brine Pond	A	Down Stream	Internal Discharge Point	TDS	2/13/2010	2/14/2010	2		392	392	392	mg/l				0	Weekly	Grab			3306
ND0026000	Cargill Corn Milling (	002	1173	North Brine Pond	A	Down Stream	Internal Discharge Point	TDS	3/16/2010	3/31/2010	14		222	244	266	mg/l				0	Weekly	Grab			3306
ND0026000	Cargill Corn Milling (	002	1173	Downstream Monito	A	Down Stream	Internal Discharge Point	TDS	4/1/2010	4/4/2010	4		402	402	402	mg/l				1	Weekly	Grab			3306
ND0026000	Cargill Corn Milling (	002	1173	North Brine Pond	A	Down Stream	Internal Discharge Point	TDS	7/19/2010	7/27/2010	8		244	244	244	mg/l				0	Weekly	Grab			3306
ND0026000	Cargill Corn Milling (	002	1173	Downstream Monito	A	Down Stream	Internal Discharge Point	TDS	8/14/2010	8/31/2010	14		260	268	284	mg/l				0	Weekly	Grab			3306
ND0026000	Cargill Corn Milling (	002	1173	Downstream Monito	A	Down Stream	Internal Discharge Point	TDS	9/1/2010	9/12/2010	11		268	268	268	mg/l				0	Weekly	Grab			3306
ND0026000	Cargill Corn Milling (	002	1173	Downstream Monito	A	Down Stream	Internal Discharge Point	TDS	10/20/2010	10/27/2010	8		284	292	300	mg/l				0	Weekly	Grab			3306
ND0026000	Cargill Corn Milling (	002	1173	North Brine Pond	A	Down Stream	Internal Discharge Point	TDS	4/5/2011	4/13/2011	9		284	310	336	mg/l				0	Weekly	Grab			3306
ND0026000	Cargill Corn Milling (	002	1173	Downstream Monito	A	Down Stream	Internal Discharge Point	TDS	8/5/2011	8/6/2011	2		404	404	404	mg/l				0	Weekly	Grab			3306
ND0026000	Cargill Corn Milling (	002	1173	North Brine Pond	A	Down Stream	Internal Discharge Point	TDS	9/29/2011	9/30/2011	2		604	604	604	mg/l				1	Weekly	Grab			3306
ND0026000	Cargill Corn Milling (	002	1173	North Brine Pond	A	Down Stream	Internal Discharge Point	TDS	10/1/2011	10/31/2011	26		330	372.7	416	mg/l				0	Weekly	Grab			3306
ND0026000	Cargill Corn Milling (	002	1173	North Brine Pond	A	Down Stream	Internal Discharge Point	TDS	11/1/2011	11/18/2011	18		400	414	426	mg/l				0	Weekly	Grab			3306
ND0026000	Cargill Corn Milling (	002	1173	North Brine Pond	A	Down Stream	Internal Discharge Point	TDS	2/7/2012	2/27/2012	19									0			E	Thin ice conditions on the river.	3306
ND0026000	Cargill Corn Milling (	002	1173	North Brine Pond	A	Down Stream	Internal Discharge Point	TDS	3/30/2012	3/31/2012	2									0			E		3306
ND0026000	Cargill Corn Milling (	002	1173	North Brine Pond	A	Down Stream	Internal Discharge Point	TDS	4/1/2012	4/13/2012	13		336	342	348	mg/l				0	Weekly	Grab			3306